



**Bloomfield, NJ**



**BLOCK :** 186  
**LOT :** 1  
**QUAL :**  
**VCS :** 101

Sale Price
<b>\$403,000</b>
3/9/2018
Deed 20180/24962
Non-Usable info

**LOCATION :** 35 MORSE AVENUE

**Land**

**LOT SIZE (acres) :** 0.110

**Improvements**

**TYPE/USE :** Single Family

**STYLE :** Colonial

**YEAR BUILT :** 1912

**LIVABLE AREA (sq. ft) :** 2,057

**BASEMENT:** Yes w/finish

**BED / BATH :** 4BR/4BA

**HEAT; AC :** Radiator; None

**Additional Images**





**Bloomfield, NJ**



**BLOCK :** 191  
**LOT :** 2  
**QUAL :**  
**VCS :** 101

Sale Price
<b>\$275,000</b>
3/25/2018
Deed 20180/28585
Non-Usable info
Short Sale

**LOCATION :** 106 ASHLAND AVENUE

**Land**

**LOT SIZE (acres) :** 0.140

**Improvements**

**TYPE/USE :** Two Family

**STYLE :** Colonial

**YEAR BUILT :** 1918

**LIVABLE AREA (sq. ft) :** 1,806

**BASEMENT:** Yes w/finish

**BED / BATH :** 4BR/2.1BA

**HEAT; AC :** Radiator; None

**Additional Images**





**Bloomfield, NJ**



**BLOCK :** 189  
**LOT :** 7  
**QUAL :**  
**VCS :** 101

Sale Price
<b>\$320,000</b>
4/30/2018
Deed 20180/46929
Non-Usable info
Added Assmt after Sale

**LOCATION :**

11 CARTERET STREET

**Land**

**LOT SIZE (acres) :** 0.110

**Improvements**

**TYPE/USE :** Single Family

**STYLE :** Colonial

**YEAR BUILT :** 1924

**LIVABLE AREA (sq. ft) :** 1,264

**BASEMENT:** Yes w/finish

**BED / BATH :** 3BR/2BA

**HEAT; AC :** Radiator; None

**Additional Images**





**Bloomfield, NJ**



**BLOCK :** 190  
**LOT :** 8  
**QUAL :**  
**VCS :** 101

Sale Price
<b>\$275,000</b>
5/11/2018
Deed 20180/43574
Non-Usable info

**LOCATION :**

**117 MORSE AVENUE**

**Land**

**LOT SIZE (acres) :** 0.100

**Improvements**

**TYPE/USE :** Single Family

**STYLE :** Colonial

**YEAR BUILT :** 1923

**LIVABLE AREA (sq. ft) :** 1,326

**BASEMENT:** Yes w/finish

**BED / BATH :** 3BR/1BA

**HEAT; AC :** Radiator; HWBB; All Sep

**Additional Images**





**Bloomfield, NJ**



**BLOCK :** 193  
**LOT :** 34  
**QUAL :**  
**VCS :** 101

<a href="#">Sale Price</a>
<b>\$231,000</b>
5/11/2018
Deed 20180/45132
<a href="#">Non-Usable info</a>

**LOCATION :** 114 GLENWOOD AVENUE

**Land**

**LOT SIZE (acres) :** 0.050

**Improvements**

**TYPE/USE :** Two Family

**STYLE :** Colonial

**YEAR BUILT :** 1902

**LIVABLE AREA (sq. ft) :** 1,512

**BASEMENT:** Yes

**BED / BATH :** 4BR/2BA

**HEAT; AC :** Radiator; None

**Additional Images**





**Bloomfield, NJ**



**BLOCK :** 194  
**LOT :** 26  
**QUAL :**  
**VCS :** 101

Sale Price
<b>\$124,000</b>
5/25/2018
Deed 20180/47491
Non-Usable info

**LOCATION :** 26 MAOLIS AVENUE

**Land**

**LOT SIZE (acres) :** 0.080

**Improvements**

**TYPE/USE :** Single Family

**STYLE :** Colonial

**YEAR BUILT :** 1900

**LIVABLE AREA (sq. ft) :** 1,078

**BASEMENT:** Yes w/finish

**BED / BATH :** 2BR/2BA

**HEAT; AC :** Radiator; None

**Additional Images**





**Bloomfield, NJ**



**BLOCK :** 193  
**LOT :** 19  
**QUAL :**  
**VCS :** 101

Sale Price
<b>\$290,000</b>
6/18/2018
Deed 20180/53848
Non-Usable info

**LOCATION :** 43 LLEWELLYN AVE

**Land**

**LOT SIZE (acres) :** 0.060

**Improvements**

**TYPE/USE :** Single Family

**STYLE :** Colonial

**YEAR BUILT :** 1902

**LIVABLE AREA (sq. ft) :** 1,336

**BASEMENT:** Yes

**BED / BATH :** 2BR/1.1BA

**HEAT; AC :** Radiator; None

**Additional Images**





**Bloomfield, NJ**



**BLOCK :** 182  
**LOT :** 4  
**QUAL :**  
**VCS :** 101

Sale Price
<b>\$415,000</b>
7/13/2018
Deed 20180/62185
Non-Usable info

**LOCATION :** 75 LAUREL AVENUE

**Land**

**LOT SIZE (acres) :** 0.110

**Improvements**

**TYPE/USE :** Single Family

**STYLE :** Colonial

**YEAR BUILT :** 1923

**LIVABLE AREA (sq. ft) :** 1,999

**BASEMENT:** Yes w/finish

**BED / BATH :** 4BR/1.1BA

**HEAT; AC :** Radiator; None

**Additional Images**







**Bloomfield, NJ**



**BLOCK :** 189  
**LOT :** 8  
**QUAL :**  
**VCS :** 101

Sale Price
<b>\$305,000</b>
7/18/2018
Deed 20180/63431
Non-Usable info

**LOCATION :** 9 CARTERET STREET

**Land**

**LOT SIZE (acres) :** 0.110

**Improvements**

**TYPE/USE :** Single Family

**STYLE :** Colonial

**YEAR BUILT :** 1924

**LIVABLE AREA (sq. ft) :** 1,176

**BASEMENT:** Yes w/finish

**BED / BATH :** 2BR/2BA

**HEAT; AC :** Radiator; None

**Additional Images**





**Bloomfield, NJ**



**BLOCK :** 182  
**LOT :** 6  
**QUAL :**  
**VCS :** 101

Sale Price
<b>\$370,000</b>
8/2/2018
Deed 20180/69284
Non-Usable info

**LOCATION :** 83 LAUREL AVENUE

**Land**

**LOT SIZE (acres) :** 0.110

**Improvements**

**TYPE/USE :** Single Family

**STYLE :** Colonial

**YEAR BUILT :** 1923

**LIVABLE AREA (sq. ft) :** 1,328

**BASEMENT:** Yes

**BED / BATH :** 3BR/1.1BA

**HEAT; AC :** Radiator; None

**Additional Images**

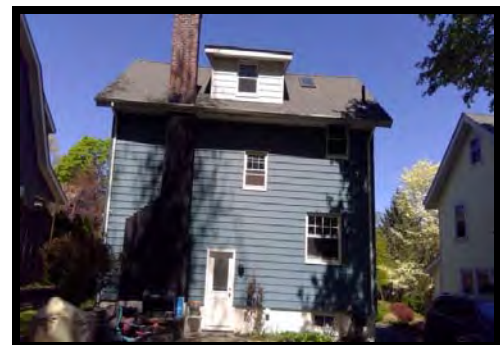



**Bloomfield, NJ**



**BLOCK :** 188  
**LOT :** 3  
**QUAL :**  
**VCS :** 101

<a href="#">Sale Price</a>
<b>\$325,000</b>
8/16/2018
Deed 20180/78862
<a href="#">Non-Usable info</a>

**LOCATION :** 93 NORTH FULTON STREET

**Land**

**LOT SIZE (acres) :** 0.100

**Improvements**

**TYPE/USE :** Single Family

**STYLE :** Colonial

**YEAR BUILT :** 1922

**LIVABLE AREA (sq. ft) :** 1,593

**BASEMENT:** Yes

**BED / BATH :** 3BR/2BA

**HEAT; AC :** Radiator; None

**Additional Images**

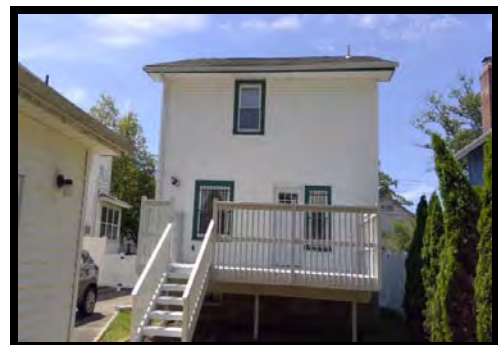



**Bloomfield, NJ**



**BLOCK :** 190  
**LOT :** 7  
**QUAL :**  
**VCS :** 101

Sale Price
<b>\$327,500</b>
8/20/2018
Deed 20180/75849
Non-Usable info

**LOCATION :**

113 MORSE AVENUE

**Land**

**LOT SIZE (acres) :** 0.100

**Improvements**

**TYPE/USE :** Single Family

**STYLE :** Colonial

**YEAR BUILT :** 1923

**LIVABLE AREA (sq. ft) :** 1,242

**BASEMENT:** Yes w/finish

**BED / BATH :** 3BR/1BA

**HEAT; AC :** Radiator; None

**Additional Images**





**Bloomfield, NJ**



**BLOCK :** 188  
**LOT :** 12  
**QUAL :**  
**VCS :** 101

Sale Price
<b>\$231,000</b>
8/30/2018
Deed 20180/78556
Non-Usable info
Sheriff's Sale

**LOCATION :** 64 LLEWELLYN AVENUE

**Land**

**LOT SIZE (acres) :** 0.110

**Improvements**

**TYPE/USE :** Two Family

**STYLE :** Colonial

**YEAR BUILT :** 1904

**LIVABLE AREA (sq. ft) :** 2,717

**BASEMENT:** Yes w/finish

**BED / BATH :** 5BR/4BA

**HEAT; AC :** Radiator; None

**Additional Images**





**Bloomfield, NJ**



**BLOCK :** 185  
**LOT :** 16  
**QUAL :**  
**VCS :** 101

Sale Price
<b>\$365,000</b>
9/18/2018
Deed 20180/85620
Non-Usable info

**LOCATION :** 43 FULTON STREET

**Land**

**LOT SIZE (acres) :** 0.180

**Improvements**

**TYPE/USE :** Single Family

**STYLE :** Colonial

**YEAR BUILT :** 1919

**LIVABLE AREA (sq. ft) :** 1,535

**BASEMENT:** Yes

**BED / BATH :** 3BR/1.1BA

**HEAT; AC :** HWBB; None

**Additional Images**





**Bloomfield, NJ**



**BLOCK :** 187  
**LOT :** 12  
**QUAL :**  
**VCS :** 101

Sale Price
<b>\$360,000</b>
11/7/2018
Deed 20181/403
Non-Usable info

**LOCATION :**

**45 CARTERET STREET**

**Land**

**LOT SIZE (acres) :** 0.130

**Improvements**

**TYPE/USE :** Three Family

**STYLE :** Colonial

**YEAR BUILT :** 1923

**LIVABLE AREA (sq. ft) :** 3,110

**BASEMENT:** Yes w/finish

**BED / BATH :** 5BR/3BA

**HEAT; AC :** Radiator; None

**Additional Images**





**Bloomfield, NJ**



**BLOCK :** 187  
**LOT :** 8  
**QUAL :**  
**VCS :** 101

<a href="#">Sale Price</a>
<b>\$217,500</b>
11/16/2018 Deed 20181/2330
<a href="#">Non-Usable info</a>

**LOCATION :**

**61 CARTERET STREET**

**Land**

**LOT SIZE (acres) :** 0.120

**Improvements**

**TYPE/USE :** Single Family

**STYLE :** Colonial

**YEAR BUILT :** 1922

**LIVABLE AREA (sq. ft) :** 1,502

**BASEMENT:** Yes

**BED / BATH :** 4BR/1.2BA

**HEAT; AC :** Radiator; None

**Additional Images**







**Bloomfield, NJ**



**BLOCK :** 193  
**LOT :** 40  
**QUAL :**  
**VCS :** 101

Sale Price
<b>\$445,000</b>
12/1/2018
Deed 20181/7216
Non-Usable info

**LOCATION :** 14 EVERGREEN AVENUE

**Land**

**LOT SIZE (acres) :** 0.120

**Improvements**

**TYPE/USE :** Single Family

**STYLE :** Colonial

**YEAR BUILT :** 1917

**LIVABLE AREA (sq. ft) :** 1,884

**BASEMENT:** Yes w/finish

**BED / BATH :** 4BR/2BA

**HEAT; AC :** Radiator; None

**Additional Images**





**Bloomfield, NJ**



**BLOCK :** 186  
**LOT :** 9  
**QUAL :**  
**VCS :** 101

Sale Price
<b>\$478,000</b>
12/17/2018
Deed 20190/6804
Non-Usable info

**LOCATION :** 64 CLEVELAND TERRACE

**Land**

**LOT SIZE (acres) :** 0.210

**Improvements**

**TYPE/USE :** Single Family

**STYLE :** Colonial

**YEAR BUILT :** 1912

**LIVABLE AREA (sq. ft) :** 2,388

**BASEMENT:** Yes

**BED / BATH :** 5BR/3.1BA

**HEAT; AC :** Radiator; None

**Additional Images**





**Bloomfield, NJ**



**BLOCK :** 189  
**LOT :** 1  
**QUAL :**  
**VCS :** 101

Sale Price
<b>\$415,000</b>
1/9/2019
Deed 20190/4616
Non-Usable info
Added Assmt after Sale

**LOCATION :**

**20 BRIGHTON AVENUE**

**Land**

**LOT SIZE (acres) :** 0.070

**Improvements**

**TYPE/USE :** Single Family

**STYLE :** Colonial

**YEAR BUILT :** 1923

**LIVABLE AREA (sq. ft) :** 1,403

**BASEMENT:** Yes w/finish

**BED / BATH :** 3BR/2.1BA

**HEAT; AC :** Forced Air; All Combo

**Additional Images**





**Bloomfield, NJ**



**BLOCK :** 182  
**LOT :** 3  
**QUAL :**  
**VCS :** 101

Sale Price
<b>\$367,500</b>
2/20/2019
Deed 20190/17379
Non-Usable info

**LOCATION :** 71 LAUREL AVENUE

**Land**

**LOT SIZE (acres) :** 0.110

**Improvements**

**TYPE/USE :** Single Family

**STYLE :** Colonial

**YEAR BUILT :** 1923

**LIVABLE AREA (sq. ft) :** 1,566

**BASEMENT:** Yes w/finish

**BED / BATH :** 3BR/1.1BA

**HEAT; AC :** Radiator; All Sep

**Additional Images**





**Bloomfield, NJ**



**BLOCK :** 192  
**LOT :** 6  
**QUAL :**  
**VCS :** 101

Sale Price
<b>\$460,000</b>
3/14/2019
Deed 20190/30547
Non-Usable info
Added Assmt after Sale

**LOCATION :** 77 EVERGREEN AVENUE

**Land**

**LOT SIZE (acres) :** 0.150

**Improvements**

**TYPE/USE :** Single Family

**STYLE :** Colonial

**YEAR BUILT :** 1915

**LIVABLE AREA (sq. ft) :** 2,036

**BASEMENT:** Yes

**BED / BATH :** 4BR/1.1BA

**HEAT; AC :** Forced Air; All Combo

**Additional Images**

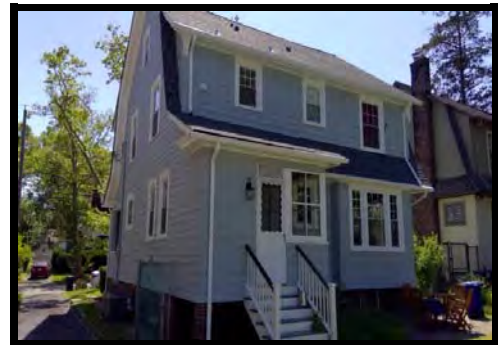



**Bloomfield, NJ**



**BLOCK :** 192  
**LOT :** 24  
**QUAL :**  
**VCS :** 101

Sale Price
<b>\$435,000</b>
3/18/2019
Deed 20190/28658
Non-Usable info

**LOCATION :** 82 MAOLIS AVENUE (80)

**Land**

**LOT SIZE (acres) :** 0.120

**Improvements**

**TYPE/USE :** Single Family

**STYLE :** Colonial

**YEAR BUILT :** 1909

**LIVABLE AREA (sq. ft) :** 2,288

**BASEMENT:** Yes

**BED / BATH :** 5BR/3BA

**HEAT; AC :** Radiator; None

**Additional Images**





**Bloomfield, NJ**



**BLOCK :** 185  
**LOT :** 3  
**QUAL :**  
**VCS :** 101

Sale Price
<b>\$454,000</b>
3/20/2019
Deed 20190/28838
Non-Usable info
Added Assmt after Sale

**LOCATION :** 35 LENOX TERRACE

**Land**

**LOT SIZE (acres) :** 0.100

**Improvements**

**TYPE/USE :** Single Family

**STYLE :** Colonial

**YEAR BUILT :** 1912

**LIVABLE AREA (sq. ft) :** 2,038

**BASEMENT:** Yes

**BED / BATH :** 4BR/1.1BA

**HEAT; AC :** Radiator; None

**Additional Images**





**Bloomfield, NJ**



**BLOCK :** 194  
**LOT :** 8  
**QUAL :**  
**VCS :** 101

Sale Price
<b>\$385,000</b>
4/10/2019
Deed 20190/36595
Non-Usable info
Added Assmt after Sale

**LOCATION :** 15 EVERGREEN AVENUE

**Land**

**LOT SIZE (acres) :** 0.200

**Improvements**

**TYPE/USE :** Single Family

**STYLE :** Colonial

**YEAR BUILT :** 1917

**LIVABLE AREA (sq. ft) :** 1,834

**BASEMENT:** Yes w/finish

**BED / BATH :** 4BR/2.1BA

**HEAT; AC :** Radiator; None

**Additional Images**







**Bloomfield, NJ**



**BLOCK :** 186  
**LOT :** 18  
**QUAL :**  
**VCS :** 101

Sale Price
<b>\$500,000</b>
5/7/2019
Deed 20190/46698
Non-Usable info
Added Assmt after Sale

**LOCATION :** 45 MORSE AVENUE

**Land**

**LOT SIZE (acres) :** 0.140

**Improvements**

**TYPE/USE :** Single Family

**STYLE :** Colonial

**YEAR BUILT :** 1912

**LIVABLE AREA (sq. ft) :** 2,244

**BASEMENT:** Yes w/finish

**BED / BATH :** 4BR/2.1BA

**HEAT; AC :** Radiator; None

**Additional Images**





**Bloomfield, NJ**



**BLOCK :** 189  
**LOT :** 2  
**QUAL :**  
**VCS :** 101

<a href="#">Sale Price</a>
<b>\$70,000</b>
5/28/2019
Deed 20190/53448
<a href="#">Non-Usable info</a>
Quit-Claim Deed

**LOCATION :**

16 BRIGHTON AVENUE

**Land**

**LOT SIZE (acres) :** 0.090

**Improvements**

**TYPE/USE :** Single Family

**STYLE :** Colonial

**YEAR BUILT :** 1923

**LIVABLE AREA (sq. ft) :** 1,242

**BASEMENT:** Yes

**BED / BATH :** 3BR/1BA

**HEAT; AC :** Radiator; None

**Additional Images**





**Bloomfield, NJ**



**BLOCK :** 193  
**LOT :** 22  
**QUAL :**  
**VCS :** 101

Sale Price
<b>\$387,525</b>
5/29/2019
Deed 20190/61792
Non-Usable info

**LOCATION :** 35 LLEWELLYN AVENUE

**Land**

**LOT SIZE (acres) :** 0.070

**Improvements**

**TYPE/USE :** Three Family

**STYLE :** Colonial

**YEAR BUILT :** 1908

**LIVABLE AREA (sq. ft) :** 3,145

**BASEMENT:** Yes w/finish

**BED / BATH :** 5BR/3.1BA

**HEAT; AC :** Radiator; None

**Additional Images**





**Bloomfield, NJ**



**BLOCK :** 188  
**LOT :** 16  
**QUAL :**  
**VCS :** 101

Sale Price
<b>\$365,000</b>
6/6/2019
Deed 20190/60921
Non-Usable info

**LOCATION :** 90 MORSE AVENUE

**Land**

**LOT SIZE (acres) :** 0.090

**Improvements**

**TYPE/USE :** Single Family

**STYLE :** Colonial

**YEAR BUILT :** 1921

**LIVABLE AREA (sq. ft) :** 1,242

**BASEMENT:** Yes w/finish

**BED / BATH :** 3BR/1.1BA

**HEAT; AC :** Radiator; None

**Additional Images**





**Bloomfield, NJ**



**BLOCK :** 193  
**LOT :** 33  
**QUAL :**  
**VCS :** 101

Sale Price
<b>\$280,000</b>
7/9/2019
Deed 20190/65456
Non-Usable info

**LOCATION :** 10 LLEWELLYN AVENUE

**Land**

**LOT SIZE (acres) :** 0.070

**Improvements**

**TYPE/USE :** Two Family

**STYLE :** Colonial

**YEAR BUILT :** 1909

**LIVABLE AREA (sq. ft) :** 2,931

**BASEMENT:** Yes w/finish

**BED / BATH :** 5BR/3BA

**HEAT; AC :** Radiator; None

**Additional Images**





**Bloomfield, NJ**



**BLOCK :** 196  
**LOT :** 3  
**QUAL :**  
**VCS :** 101

Sale Price
<b>\$401,500</b>
7/19/2019
Deed 20190/69434
Non-Usable info

**LOCATION :** 6 COOLIDGE AVENUE

**Land**

**LOT SIZE (acres) :** 0.090

**Improvements**

**TYPE/USE :** Single Family

**STYLE :** Colonial

**YEAR BUILT :** 1927

**LIVABLE AREA (sq. ft) :** 1,415

**BASEMENT:** Yes

**BED / BATH :** 3BR/1.1BA

**HEAT; AC :** Radiator; None

**Additional Images**





**Bloomfield, NJ**



**BLOCK :** 182  
**LOT :** 1  
**QUAL :**  
**VCS :** 101

Sale Price
<b>\$421,500</b>
7/19/2019
Deed 20190/74493
Non-Usable info

**LOCATION :** 63 LAUREL AVENUE

**Land**

**LOT SIZE (acres) :** 0.110

**Improvements**

**TYPE/USE :** Single Family

**STYLE :** Colonial

**YEAR BUILT :** 1923

**LIVABLE AREA (sq. ft) :** 1,880

**BASEMENT:** Yes w/finish

**BED / BATH :** 4BR/1.1BA

**HEAT; AC :** Radiator; None

**Additional Images**





**Bloomfield, NJ**



**BLOCK :** 185  
**LOT :** 4  
**QUAL :**  
**VCS :** 101

Sale Price
<b>\$351,700</b>
7/26/2019
Deed 20190/70966
Non-Usable info

**LOCATION :** 34 MORSE AVENUE

**Land**

**LOT SIZE (acres) :** 0.110

**Improvements**

**TYPE/USE :** Single Family

**STYLE :** Colonial

**YEAR BUILT :** 1912

**LIVABLE AREA (sq. ft) :** 2,396

**BASEMENT:** Yes

**BED / BATH :** 5BR/2BA

**HEAT; AC :** Radiator; None

**Additional Images**







**Bloomfield, NJ**



**BLOCK :** 188  
**LOT :** 21  
**QUAL :**  
**VCS :** 101

Sale Price
<b>\$351,500</b>
7/26/2019
Deed 20190/72217
Non-Usable info

**LOCATION :** 108 MORSE AVENUE

**Land**

**LOT SIZE (acres) :** 0.100

**Improvements**

**TYPE/USE :** Single Family

**STYLE :** Colonial

**YEAR BUILT :** 1921

**LIVABLE AREA (sq. ft) :** 1,277

**BASEMENT:** Yes

**BED / BATH :** 3BR/1.2BA

**HEAT; AC :** Radiator; None

**Additional Images**





**Bloomfield, NJ**



**BLOCK :** 190  
**LOT :** 24  
**QUAL :**  
**VCS :** 101

Sale Price
<b>\$379,000</b>
8/6/2019
Deed 20190/77860
Non-Usable info
Added Assmt after Sale

**LOCATION :** 120 CLEVELAND TERRACE

**Land**

**LOT SIZE (acres) :** 0.100

**Improvements**

**TYPE/USE :** Single Family

**STYLE :** Colonial

**YEAR BUILT :** 1921

**LIVABLE AREA (sq. ft) :** 1,144

**BASEMENT:** Yes w/finish

**BED / BATH :** 3BR/2.1BA

**HEAT; AC :** HWBB; All Sep

**Additional Images**





**Bloomfield, NJ**



**BLOCK :** 194  
**LOT :** 6  
**QUAL :**  
**VCS :** 101

Sale Price
<b>\$441,500</b>
8/22/2019
Deed 20191/352
Non-Usable info
Added Assmt after Sale

**LOCATION :** 25 EVERGREEN AVENUE

**Land**

**LOT SIZE (acres) :** 0.130

**Improvements**

**TYPE/USE :** Single Family

**STYLE :** Colonial

**YEAR BUILT :** 1917

**LIVABLE AREA (sq. ft) :** 2,245

**BASEMENT:** Yes

**BED / BATH :** 4BR/2.1BA

**HEAT; AC :** Radiator; None

**Additional Images**





**Bloomfield, NJ**



**BLOCK :** 197  
**LOT :** 1  
**QUAL :**  
**VCS :** 101

Sale Price
<b>\$205,000</b>
9/26/2019
Deed 20191/10494
Non-Usable info
Estate Sale

**LOCATION :**

**84 NORTH FULTON STREET**

**Land**

**LOT SIZE (acres) :** 0.090

**Improvements**

**TYPE/USE :** Single Family

**STYLE :** Colonial

**YEAR BUILT :** 1923

**LIVABLE AREA (sq. ft) :** 1,340

**BASEMENT:** Yes

**BED / BATH :** 3BR/1BA

**HEAT; AC :** Radiator; None

**Additional Images**

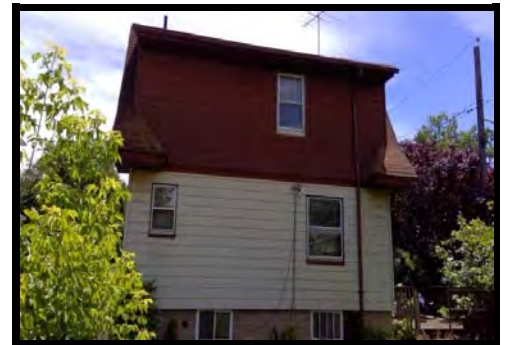



**Bloomfield, NJ**



**BLOCK :** 191  
**LOT :** 11  
**QUAL :**  
**VCS :** 101

Sale Price
<b>\$460,000</b>
10/15/2019
Deed 20190/99742
Non-Usable info
Added Assmt after Sale

**LOCATION :** 136 ASHLAND AVENUE

**Land**

**LOT SIZE (acres) :** 0.090

**Improvements**

**TYPE/USE :** Single Family

**STYLE :** Colonial

**YEAR BUILT :** 1915

**LIVABLE AREA (sq. ft) :** 1,906

**BASEMENT:** Yes

**BED / BATH :** 3BR/2.1BA

**HEAT; AC :** Radiator; All Sep

**Additional Images**





**Bloomfield, NJ**



**BLOCK :** 192  
**LOT :** 13  
**QUAL :**  
**VCS :** 101

Sale Price
<b>\$316,000</b>
10/28/2019
Deed 20191/10011
Non-Usable info
Judicial Sale

**LOCATION :** 6 CLINTON STREET

**Land**

**LOT SIZE (acres) :** 0.070

**Improvements**

**TYPE/USE :** Single Family

**STYLE :** Colonial

**YEAR BUILT :** 1914

**LIVABLE AREA (sq. ft) :** 1,805

**BASEMENT:** Yes

**BED / BATH :** 5BR/1.1BA

**HEAT; AC :** Radiator; None

**Additional Images**





**Bloomfield, NJ**



**BLOCK :** 194  
**LOT :** 7  
**QUAL :**  
**VCS :** 101

<a href="#">Sale Price</a>
<b>\$450,000</b>
10/31/2019
Deed 20191/13033
<a href="#">Non-Usable info</a>

**LOCATION :** 21 EVERGREEN AVENUE

**Land**

**LOT SIZE (acres) :** 0.130

**Improvements**

**TYPE/USE :** Single Family

**STYLE :** Colonial

**YEAR BUILT :** 1917

**LIVABLE AREA (sq. ft) :** 1,625

**BASEMENT:** Yes w/finish

**BED / BATH :** 3BR/2BA

**HEAT; AC :** Radiator; None

**Additional Images**





**Bloomfield, NJ**



**BLOCK :** 212  
**LOT :** 42  
**QUAL :**  
**VCS :** 102

Sale Price
<b>\$325,000</b>
7/18/2018
Deed 20180/69315
Non-Usable info

**LOCATION :** 161 ASHLAND AVENUE

**Land**

**LOT SIZE (acres) :** 0.230

**Improvements**

**TYPE/USE :** Three Family

**STYLE :** Colonial

**YEAR BUILT :** 1895

**LIVABLE AREA (sq. ft) :** 2,418

**BASEMENT:** Yes

**BED / BATH :** 3BR/3BA

**HEAT; AC :** Radiator; None

**Additional Images**







**Bloomfield, NJ**



**BLOCK :** 212  
**LOT :** 21  
**QUAL :**  
**VCS :** 102

<a href="#">Sale Price</a>
<b>\$255,000</b>
8/22/2018
Deed 20180/87194
<a href="#">Non-Usable info</a>

**LOCATION :**

26 CLINTON STREET

**Land**

**LOT SIZE (acres) :** 0.200

**Improvements**

**TYPE/USE :** Two Family

**STYLE :** Colonial

**YEAR BUILT :** 1897

**LIVABLE AREA (sq. ft) :** 1,720

**BASEMENT:** Yes

**BED / BATH :** 3BR/2BA

**HEAT; AC :** Radiator; None

**Additional Images**





**Bloomfield, NJ**



**BLOCK :** 216  
**LOT :** 27  
**QUAL :**  
**VCS :** 102

Sale Price
<b>\$552,500</b>
11/21/2018
Deed 20181/2396
Non-Usable info

**LOCATION :** 217 ASHLAND AVENUE

**Land**

**LOT SIZE (acres) :** 0.220

**Improvements**

**TYPE/USE :** Two Family

**STYLE :** Colonial

**YEAR BUILT :** 1904

**LIVABLE AREA (sq. ft) :** 2,626

**BASEMENT:** Yes

**BED / BATH :** 4BR/1BA

**HEAT; AC :** Radiator; None

**Additional Images**





**Bloomfield, NJ**



**BLOCK :** 213  
**LOT :** 37  
**QUAL :**  
**VCS :** 102

Sale Price
<b>\$426,000</b>
2/8/2019
Deed 20190/21705
Non-Usable info

**LOCATION :** 54 LINDEN AVENUE

**Land**

**LOT SIZE (acres) :** 0.170

**Improvements**

**TYPE/USE :** Three Family

**STYLE :** Colonial

**YEAR BUILT :** 1911

**LIVABLE AREA (sq. ft) :** 2,754

**BASEMENT:** Yes

**BED / BATH :** 5BR/3BA

**HEAT; AC :** Radiator; Elec. BB; None

**Additional Images**





**Bloomfield, NJ**



**BLOCK :** 217  
**LOT :** 55  
**QUAL :**  
**VCS :** 102

Sale Price
<b>\$415,000</b>
5/28/2019
Deed 20190/50752
Non-Usable info

**LOCATION :**

59 CLINTON STREET

**Land**

**LOT SIZE (acres) :** 0.140

**Improvements**

**TYPE/USE :** Single Family

**STYLE :** Colonial

**YEAR BUILT :** 1907

**LIVABLE AREA (sq. ft) :** 1,675

**BASEMENT:** Yes

**BED / BATH :** 4BR/1BA

**HEAT; AC :** Radiator; None

**Additional Images**





**Bloomfield, NJ**



**BLOCK :** 212  
**LOT :** 26  
**QUAL :**  
**VCS :** 102

Sale Price
<b>\$285,000</b>
9/5/2019
Deed 20190/88775
Non-Usable info

**LOCATION :**

**44 CLINTON STREET**

**Land**

**LOT SIZE (acres) :** 0.120

**Improvements**

**TYPE/USE :** Two Family

**STYLE :** Colonial

**YEAR BUILT :** 1895

**LIVABLE AREA (sq. ft) :** 1,886

**BASEMENT:** Yes w/finish

**BED / BATH :** 3BR/3BA

**HEAT; AC :** Radiator; None

**Additional Images**





**Bloomfield, NJ**



**BLOCK :** 216  
**LOT :** 1  
**QUAL :**  
**VCS :** 102

Sale Price
<b>\$430,000</b>
11/21/2019
Deed 20191/15100
Non-Usable info

**LOCATION :** 173 ASHLAND AVENUE

**Land**

**LOT SIZE (acres) :** 0.060

**Improvements**

**TYPE/USE :** Two Family

**STYLE :** Colonial

**YEAR BUILT :** 1894

**LIVABLE AREA (sq. ft) :** 1,848

**BASEMENT:** Yes w/finish

**BED / BATH :** 5BR/3BA

**HEAT; AC :** HWBB; None

**Additional Images**





**Bloomfield, NJ**



**BLOCK :** 211  
**LOT :** 6  
**QUAL :**  
**VCS :** 102

Sale Price
<b>\$473,292</b>
11/26/2019
Deed 20191/18073
Non-Usable info

**LOCATION :** 158 ASHLAND AVENUE

**Land**

**LOT SIZE (acres) :** 0.170

**Improvements**

**TYPE/USE :** Two Family

**STYLE :** Colonial

**YEAR BUILT :** 1900

**LIVABLE AREA (sq. ft) :** 2,220

**BASEMENT:** Yes w/finish

**BED / BATH :** 5BR/4BA

**HEAT; AC :** Radiator; None

**Additional Images**





**Bloomfield, NJ**



**BLOCK :** 216  
**LOT :** 31  
**QUAL :**  
**VCS :** 102

Sale Price
<b>\$471,000</b>
12/16/2019
Deed 20200/4399
Non-Usable info

**LOCATION :**

209 ASHLAND AVENUE

**Land**

**LOT SIZE (acres) :** 0.150

**Improvements**

**TYPE/USE :** Two Family

**STYLE :** Colonial

**YEAR BUILT :** 1891

**LIVABLE AREA (sq. ft) :** 2,148

**BASEMENT:** Yes

**BED / BATH :** 4BR/3BA

**HEAT; AC :** HWBB; None

**Additional Images**

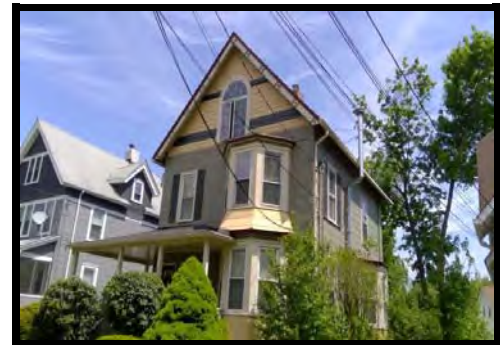





**Bloomfield, NJ**



**BLOCK :** 221  
**LOT :** 15  
**QUAL :**  
**VCS :** 102A

Sale Price
<b>\$378,000</b>
6/13/2018
Deed 20180/72556
Non-Usable info

**LOCATION :** 175 WASHINGTON STREET

**Land**

**LOT SIZE (acres) :** 0.200

**Improvements**

**TYPE/USE :** Single Family

**STYLE :** Colonial

**YEAR BUILT :** 1910

**LIVABLE AREA (sq. ft) :** 1,890

**BASEMENT:** Yes

**BED / BATH :** 3BR/1.1BA

**HEAT; AC :** Radiator; All Sep

**Additional Images**





**Bloomfield, NJ**



**BLOCK :** 222  
**LOT :** 1  
**QUAL :**  
**VCS :** 102A

Sale Price
<b>\$600,000</b>
6/14/2018
Deed 20180/53395
Non-Usable info
Added Assmt after Sale

**LOCATION :**

17 WINSOR PLACE

**Land**

**LOT SIZE (acres) :** 0.180

**Improvements**

**TYPE/USE :** Single Family

**STYLE :** Colonial

**YEAR BUILT :** 1910

**LIVABLE AREA (sq. ft) :** 2,210

**BASEMENT:** Yes w/finish

**BED / BATH :** 4BR/3.1BA

**HEAT; AC :** Radiator; All Sep

**Additional Images**





**Bloomfield, NJ**



**BLOCK :** 223  
**LOT :** 4  
**QUAL :**  
**VCS :** 102A

Sale Price
<b>\$561,000</b>
4/15/2019
Deed 20190/38769
Non-Usable info

**LOCATION :** 160 THOMAS STREET

**Land**

**LOT SIZE (acres) :** 0.180

**Improvements**

**TYPE/USE :** Single Family

**STYLE :** Colonial

**YEAR BUILT :** 1890

**LIVABLE AREA (sq. ft) :** 1,792

**BASEMENT:** Yes

**BED / BATH :** 4BR/2BA

**HEAT; AC :** Radiator; Elec. BB; All Sep

**Additional Images**





**Bloomfield, NJ**



**BLOCK :** 224  
**LOT :** 18  
**QUAL :**  
**VCS :** 102A

Sale Price
<b>\$410,000</b>
8/7/2019
Deed 20190/77499
Non-Usable info

**LOCATION :** 193 THOMAS STREET

**Land**

**LOT SIZE (acres) :** 0.140

**Improvements**

**TYPE/USE :** Single Family

**STYLE :** Colonial

**YEAR BUILT :** 1908

**LIVABLE AREA (sq. ft) :** 1,342

**BASEMENT:** Yes w/finish

**BED / BATH :** 3BR/2BA

**HEAT; AC :** HWBB; None

**Additional Images**





**Bloomfield, NJ**



**BLOCK :** 214  
**LOT :** 7  
**QUAL :**  
**VCS :** 103

Sale Price
<b>\$230,000</b>
4/27/2018
Deed 20180/38446
Non-Usable info

**LOCATION :**

17 THOMAS STREET

**Land**

**LOT SIZE (acres) :** 0.060

**Improvements**

**TYPE/USE :** Two Family

**STYLE :** Colonial

**YEAR BUILT :** 1890

**LIVABLE AREA (sq. ft) :** 1,558

**BASEMENT:** Yes

**BED / BATH :** 4BR/2BA

**HEAT; AC :** Radiator; Elec. BB; None

**Additional Images**





**Bloomfield, NJ**

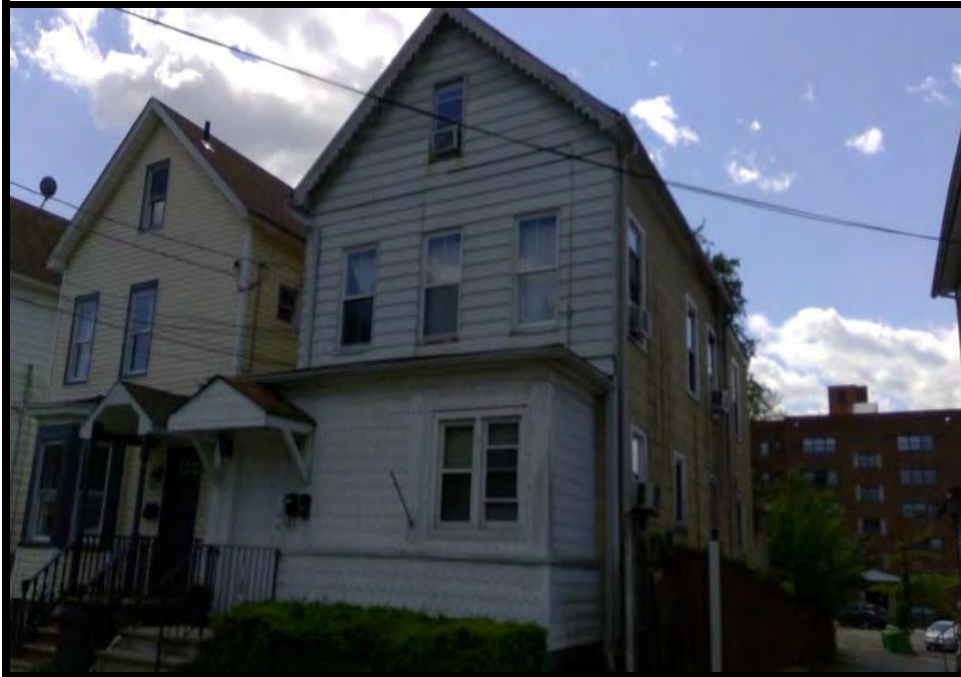

**BLOCK :** 217  
**LOT :** 26  
**QUAL :**  
**VCS :** 103

Sale Price
<b>\$265,000</b>
5/9/2018
Deed 20180/45130
Non-Usable info

**LOCATION :** 112 THOMAS STREET

**Land**

**LOT SIZE (acres) :** 0.080

**Improvements**

**TYPE/USE :** Two Family

**STYLE :** Colonial

**YEAR BUILT :** 1890

**LIVABLE AREA (sq. ft) :** 2,127

**BASEMENT:** Yes

**BED / BATH :** 3BR/2BA

**HEAT; AC :** Radiator; None

**Additional Images**





**Bloomfield, NJ**



**BLOCK :** 217  
**LOT :** 17  
**QUAL :**  
**VCS :** 103

Sale Price
<b>\$263,000</b>
5/17/2018
Deed 20180/46090
Non-Usable info
First Sale after Foreclosure

**LOCATION :**

**90 THOMAS STREET**

**Land**

**LOT SIZE (acres) :** 0.130

**Improvements**

**TYPE/USE :** Two Family

**STYLE :** Colonial

**YEAR BUILT :** 1900

**LIVABLE AREA (sq. ft) :** 2,274

**BASEMENT:** Yes w/finish

**BED / BATH :** 3BR/2BA

**HEAT; AC :** Radiator; None

**Additional Images**





**Bloomfield, NJ**



**BLOCK :** 220  
**LOT :** 19  
**QUAL :**  
**VCS :** 103

Sale Price
<b>\$365,000</b>
6/7/2018
Deed 20180/75970
Non-Usable info
First Sale after Foreclosure

**LOCATION :** 146 WASHINGTON STREET

**Land**

**LOT SIZE (acres) :** 0.090

**Improvements**

**TYPE/USE :** Three Family

**STYLE :** Colonial

**YEAR BUILT :** 1911

**LIVABLE AREA (sq. ft) :** 2,988

**BASEMENT:** Yes

**BED / BATH :** 6BR/3BA

**HEAT; AC :** Radiator; None

**Additional Images**







**Bloomfield, NJ**



**BLOCK :** 219  
**LOT :** 2  
**QUAL :**  
**VCS :** 103

Sale Price
<b>\$432,000</b>
6/19/2018
Deed 20180/53891
Non-Usable info
Added Assmt after Sale

**LOCATION :** 33 LINDEN AVENUE

**Land**

**LOT SIZE (acres) :** 0.070

**Improvements**

**TYPE/USE :** Two Family

**STYLE :** Colonial

**YEAR BUILT :** 1910

**LIVABLE AREA (sq. ft) :** 2,415

**BASEMENT:** Yes

**BED / BATH :** 6BR/3BA

**HEAT; AC :** Radiator; None

**Additional Images**





**Bloomfield, NJ**



**BLOCK :** 220  
**LOT :** 3  
**QUAL :**  
**VCS :** 103

Sale Price
<b>\$305,000</b>
7/18/2018
Deed 20180/73590
Non-Usable info

**LOCATION :** 25 HENRY STREET

**Land**

**LOT SIZE (acres) :** 0.140

**Improvements**

**TYPE/USE :** Two Family

**STYLE :** Colonial

**YEAR BUILT :** 1900

**LIVABLE AREA (sq. ft) :** 1,811

**BASEMENT:** Yes

**BED / BATH :** 4BR/2BA

**HEAT; AC :** Radiator; None

**Additional Images**





**Bloomfield, NJ**



**BLOCK :** 220  
**LOT :** 11  
**QUAL :**  
**VCS :** 103

Sale Price
<b>\$235,000</b>
7/18/2018
Deed 20180/69051
Non-Usable info
Government Sale

**LOCATION :** 103 THOMAS STREET

**Land**

**LOT SIZE (acres) :** 0.100

**Improvements**

**TYPE/USE :** Single Family

**STYLE :** Colonial

**YEAR BUILT :** 1880

**LIVABLE AREA (sq. ft) :** 1,512

**BASEMENT:** Yes w/finish

**BED / BATH :** 3BR/3BA

**HEAT; AC :** Radiator; None

**Additional Images**





**Bloomfield, NJ**



**BLOCK :** 218  
**LOT :** 18  
**QUAL :**  
**VCS :** 103

Sale Price
<b>\$348,000</b>
9/20/2018
Deed 20180/84357
Non-Usable info
Added Assmt after Sale

**LOCATION :** 22 LINDEN AVENUE

**Land**

**LOT SIZE (acres) :** 0.110

**Improvements**

**TYPE/USE :** Single Family

**STYLE :** Colonial

**YEAR BUILT :** 1900

**LIVABLE AREA (sq. ft) :** 1,614

**BASEMENT:** Yes w/finish

**BED / BATH :** 3BR/2.1BA

**HEAT; AC :** Radiator; None

**Additional Images**

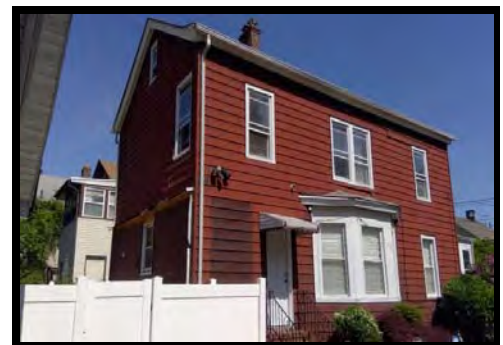



**Bloomfield, NJ**



**BLOCK :** 213  
**LOT :** 20  
**QUAL :**  
**VCS :** 103

<a href="#">Sale Price</a>
<b>\$453,660</b>
10/5/2018
Deed 20180/89523
<a href="#">Non-Usable info</a>

**LOCATION :**

**26 THOMAS STREET**

**Land**

**LOT SIZE (acres) :** 0.120

**Improvements**

**TYPE/USE :** Four Family

**STYLE :** Colonial

**YEAR BUILT :** 1924

**LIVABLE AREA (sq. ft) :** 3,120

**BASEMENT:** Yes

**BED / BATH :** 8BR/4BA

**HEAT; AC :** HWBB; None

**Additional Images**





**Bloomfield, NJ**



**BLOCK :** 218  
**LOT :** 8  
**QUAL :**  
**VCS :** 103

Sale Price
<b>\$222,000</b>
10/30/2018
Deed 20180/95386
Non-Usable info
Estate Sale

**LOCATION :** 9 SECOND STREET

**Land**

**LOT SIZE (acres) :** 0.110

**Improvements**

**TYPE/USE :** Two Family

**STYLE :** Colonial

**YEAR BUILT :** 1907

**LIVABLE AREA (sq. ft) :** 1,544

**BASEMENT:** Yes

**BED / BATH :** 4BR/2BA

**HEAT; AC :** Radiator; None

**Additional Images**





**Bloomfield, NJ**



**BLOCK :** 219  
**LOT :** 3  
**QUAL :**  
**VCS :** 103

Sale Price
<b>\$375,000</b>
1/19/2019
Deed 20190/90389
Non-Usable info
Estate Sale

**LOCATION :** 31 LINDEN AVENUE

**Land**

**LOT SIZE (acres) :** 0.070

**Improvements**

**TYPE/USE :** Two Family

**STYLE :** Colonial

**YEAR BUILT :** 1908

**LIVABLE AREA (sq. ft) :** 2,415

**BASEMENT:** Yes w/finish

**BED / BATH :** 4BR/3.1BA

**HEAT; AC :** HWBB; None

**Additional Images**





**Bloomfield, NJ**



**BLOCK :** 213  
**LOT :** 31.01  
**QUAL :**  
**VCS :** 103

Sale Price
<b>\$370,000</b>
1/30/2019
Deed 20190/22946
Non-Usable info

**LOCATION :** 42 LINDEN AVENUE

**Land**

**LOT SIZE (acres) :** 0.100

**Improvements**

**TYPE/USE :** Two Family

**STYLE :** Colonial

**YEAR BUILT :** 1940

**LIVABLE AREA (sq. ft) :** 1,792

**BASEMENT:** Yes w/finish

**BED / BATH :** 4BR/3BA

**HEAT; AC :** Radiator; HWBB; None

**Additional Images**







**Bloomfield, NJ**



**BLOCK :** 214  
**LOT :** 33  
**QUAL :**  
**VCS :** 103

Sale Price
<b>\$136,000</b>
2/21/2019
Deed 20190/20387
Non-Usable info
Estate Sale

**LOCATION :** 168 GLENWOOD AVENUE

**Land**

**LOT SIZE (acres) :** 0.080

**Improvements**

**TYPE/USE :** Single Family

**STYLE :** Colonial

**YEAR BUILT :** 1870

**LIVABLE AREA (sq. ft) :** 900

**BASEMENT:** Yes w/finish

**BED / BATH :** 2BR/1.1BA

**HEAT; AC :** Radiator; None

**Additional Images**

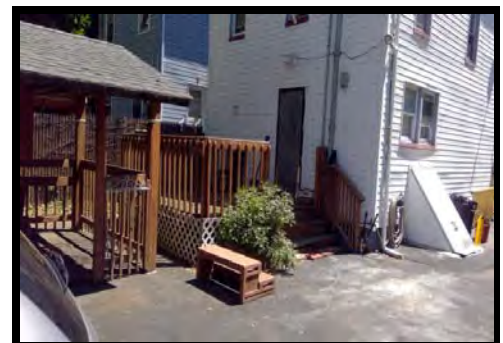
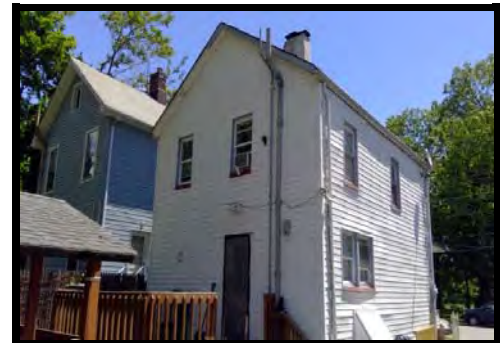



**Bloomfield, NJ**



**BLOCK :** 217  
**LOT :** 29  
**QUAL :**  
**VCS :** 103

Sale Price
<b>\$150,000</b>
2/28/2019
Deed 20190/28502
Non-Usable info
Short Sale

**LOCATION :** 116 THOMAS STREET

**Land**

**LOT SIZE (acres) :** 0.110

**Improvements**

**TYPE/USE :** Three Family

**STYLE :** Colonial

**YEAR BUILT :** 1909

**LIVABLE AREA (sq. ft) :** 2,698

**BASEMENT:** Yes w/finish

**BED / BATH :** 5BR/3BA

**HEAT; AC :** Radiator; None

**Additional Images**





**Bloomfield, NJ**



**BLOCK :** 214  
**LOT :** 6  
**QUAL :**  
**VCS :** 103

Sale Price
<b>\$205,000</b>
4/22/2019
Deed 20190/40838
Non-Usable info

**LOCATION :**

15 THOMAS STREET

**Land**

**LOT SIZE (acres) :** 0.050

**Improvements**

**TYPE/USE :** Single Family

**STYLE :** Colonial

**YEAR BUILT :** 1910

**LIVABLE AREA (sq. ft) :** 1,152

**BASEMENT:** Yes

**BED / BATH :** 3BR/1BA

**HEAT; AC :** Radiator; None

**Additional Images**

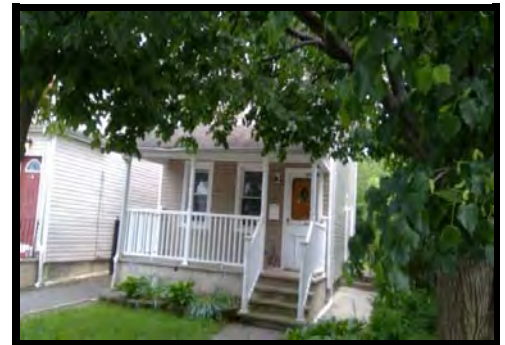



**Bloomfield, NJ**



**BLOCK :** 214  
**LOT :** 20  
**QUAL :**  
**VCS :** 103

Sale Price
<b>\$380,000</b>
4/30/2019
Deed 20190/41531
Non-Usable info

**LOCATION :** 198 GLENWOOD AVENUE

**Land**

**LOT SIZE (acres) :** 0.050

**Improvements**

**TYPE/USE :** Two Family

**STYLE :** Colonial

**YEAR BUILT :** 1890

**LIVABLE AREA (sq. ft) :** 2,008

**BASEMENT:** Yes w/finish

**BED / BATH :** 5BR/2BA

**HEAT; AC :** Radiator; None

**Additional Images**

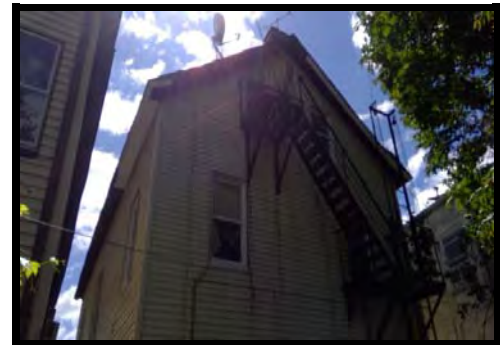



**Bloomfield, NJ**



**BLOCK :** 214  
**LOT :** 38  
**QUAL :**  
**VCS :** 103

Sale Price
<b>\$160,000</b>
5/20/2019
Deed 20190/50388
Non-Usable info

**LOCATION :** 158 GLENWOOD AVENUE

**Land**

**LOT SIZE (acres) :** 0.060

**Improvements**

**TYPE/USE :** Single Family

**STYLE :** Colonial

**YEAR BUILT :** 1900

**LIVABLE AREA (sq. ft) :** 1,451

**BASEMENT:** Yes

**BED / BATH :** 1BR/1BA

**HEAT; AC :** HWBB; None

**Additional Images**

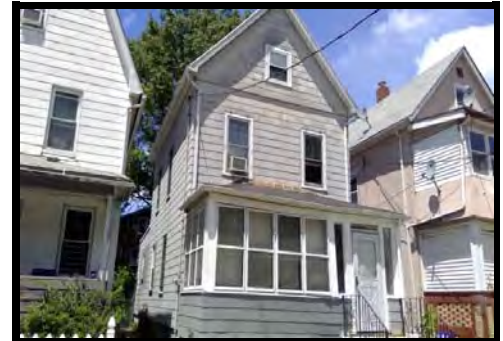



**Bloomfield, NJ**



**BLOCK :** 219  
**LOT :** 20  
**QUAL :**  
**VCS :** 103

Sale Price
<b>\$400,000</b>
6/13/2019
Deed 20190/55879
Non-Usable info
Estate Sale

**LOCATION :**

16 HENRY STREET

**Land**

**LOT SIZE (acres) :** 0.060

**Improvements**

**TYPE/USE :** Three Family

**STYLE :** Colonial

**YEAR BUILT :** 1907

**LIVABLE AREA (sq. ft) :** 2,272

**BASEMENT:** Yes w/finish

**BED / BATH :** 4BR/4BA

**HEAT; AC :** Radiator; None

**Additional Images**





**Bloomfield, NJ**



**BLOCK :** 217  
**LOT :** 25  
**QUAL :**  
**VCS :** 103

Sale Price
<b>\$345,000</b>
7/12/2019
Deed 20190/78637
Non-Usable info
Added Assmt after Sale

**LOCATION :** 110 THOMAS STREET

**Land**

**LOT SIZE (acres) :** 0.080

**Improvements**

**TYPE/USE :** Single Family

**STYLE :** Colonial

**YEAR BUILT :** 1890

**LIVABLE AREA (sq. ft) :** 1,595

**BASEMENT:** Yes w/finish

**BED / BATH :** 4BR/1.1BA

**HEAT; AC :** Forced Air; None

**Additional Images**





**Bloomfield, NJ**



**BLOCK :** 218  
**LOT :** 3  
**QUAL :**  
**VCS :** 103

Sale Price
<b>\$235,000</b>
7/30/2019
Deed 20190/77824
Non-Usable info

**LOCATION :** 19 SECOND STREET

**Land**

**LOT SIZE (acres) :** 0.080

**Improvements**

**TYPE/USE :** Single Family

**STYLE :** Cape Cod

**YEAR BUILT :** 1900

**LIVABLE AREA (sq. ft) :** 1,024

**BASEMENT:** Yes w/finish

**BED / BATH :** 2BR/1.1BA

**HEAT; AC :** Forced Air; All Combo

**Additional Images**







**Bloomfield, NJ**



**BLOCK :** 213  
**LOT :** 16  
**QUAL :**  
**VCS :** 103

<a href="#">Sale Price</a>
<b>\$270,000</b>
10/21/2019 Deed 20191/4082
<a href="#">Non-Usable info</a>
First Sale after Foreclosure

**LOCATION :**

18 THOMAS STREET

**Land**

**LOT SIZE (acres) :** 0.000

**Improvements**

**TYPE/USE :** Two Family

**STYLE :** Colonial

**YEAR BUILT :** 1925

**LIVABLE AREA (sq. ft) :** 1,914

**BASEMENT:** Yes w/finish

**BED / BATH :** 4BR/4BA

**HEAT; AC :** HWBB; None

**Additional Images**





**Bloomfield, NJ**



**BLOCK :** 123  
**LOT :** 20  
**QUAL :**  
**VCS :** 104

<a href="#">Sale Price</a>
<b>\$259,000</b>
1/24/2018
Deed 20180/10215
<a href="#">Non-Usable info</a>

**LOCATION :** 34 OLIVE STREET

**Land**

**LOT SIZE (acres) :** 0.060

**Improvements**

**TYPE/USE :** Two Family

**STYLE :** Colonial

**YEAR BUILT :** 1911

**LIVABLE AREA (sq. ft) :** 1,990

**BASEMENT:** Yes

**BED / BATH :** 4BR/2BA

**HEAT; AC :** Radiator; None

**Additional Images**





**Bloomfield, NJ**



**BLOCK :** 134  
**LOT :** 82  
**QUAL :**  
**VCS :** 104

Sale Price
<b>\$370,000</b>
3/15/2018
Deed 20180/46151
Non-Usable info

**LOCATION :**

**30 WILLOW STREET**

**Land**

**LOT SIZE (acres) :** 0.120

**Improvements**

**TYPE/USE :** Two Family

**STYLE :** Colonial

**YEAR BUILT :** 1888

**LIVABLE AREA (sq. ft) :** 1,824

**BASEMENT:** Yes

**BED / BATH :** 4BR/2BA

**HEAT; AC :** Radiator; All Sep

**Additional Images**





**Bloomfield, NJ**



**BLOCK :** 126  
**LOT :** 123  
**QUAL :**  
**VCS :** 104

<a href="#">Sale Price</a>
<b>\$301,600</b>
4/17/2018
Deed 20180/38471
<a href="#">Non-Usable info</a>

**LOCATION :**

128 WILLOW STREET

**Land**

**LOT SIZE (acres) :** 0.170

**Improvements**

**TYPE/USE :** Single Family

**STYLE :** Colonial

**YEAR BUILT :** 1909

**LIVABLE AREA (sq. ft) :** 1,567

**BASEMENT:** Yes

**BED / BATH :** 4BR/1.1BA

**HEAT; AC :** Radiator; All Sep

**Additional Images**





**Bloomfield, NJ**



**BLOCK :** 134  
**LOT :** 84  
**QUAL :**  
**VCS :** 104

Sale Price
<b>\$164,000</b>
6/17/2018
Deed 20180/81086
Non-Usable info
Government Sale

**LOCATION :**

**34 WILLOW STREET**

**Land**

**LOT SIZE (acres) :** 0.100

**Improvements**

**TYPE/USE :** Single Family

**STYLE :** Colonial

**YEAR BUILT :** 1870

**LIVABLE AREA (sq. ft) :** 1,000

**BASEMENT:** Yes

**BED / BATH :** 2BR/1BA

**HEAT; AC :** Radiator; None

**Additional Images**





**Bloomfield, NJ**



**BLOCK :** 123  
**LOT :** 18  
**QUAL :**  
**VCS :** 104

Sale Price
<b>\$250,800</b>
8/31/2018
Deed 20180/82667
Non-Usable info

**LOCATION :** 38 OLIVE STREET

**Land**

**LOT SIZE (acres) :** 0.060

**Improvements**

**TYPE/USE :** Two Family

**STYLE :** Colonial

**YEAR BUILT :** 1914

**LIVABLE AREA (sq. ft) :** 2,772

**BASEMENT:** Yes

**BED / BATH :** 5BR/2BA

**HEAT; AC :** Radiator; None

**Additional Images**





**Bloomfield, NJ**



**BLOCK :** 124  
**LOT :** 2  
**QUAL :**  
**VCS :** 104

Sale Price
<b>\$66,000</b>
9/21/2018
Deed 20180/87843
Non-Usable info
First Sale after Foreclosure

**LOCATION :**

**39 OLIVE STREET**

**Land**

**LOT SIZE (acres) :** 0.090

**Improvements**

**TYPE/USE :** Duplex

**STYLE :** Riviera

**YEAR BUILT :** 1890

**LIVABLE AREA (sq. ft) :** 1,312

**BASEMENT:** Yes

**BED / BATH :** 3BR/1.1BA

**HEAT; AC :** Gravity; All Unit

**Additional Images**





**Bloomfield, NJ**



**BLOCK :** 134  
**LOT :** 81  
**QUAL :**  
**VCS :** 104

Sale Price
<b>\$370,000</b>
11/19/2018
Deed 20181/7553
Non-Usable info
Added Assmt after Sale

**LOCATION :**

28 WILLOW STREET

**Land**

**LOT SIZE (acres) :** 0.100

**Improvements**

**TYPE/USE :** Single Family

**STYLE :** Colonial

**YEAR BUILT :** 1903

**LIVABLE AREA (sq. ft) :** 1,344

**BASEMENT:** Yes w/finish

**BED / BATH :** 3BR/2BA

**HEAT; AC :** HWBB; All Sep

**Additional Images**







**Bloomfield, NJ**



**BLOCK :** 123  
**LOT :** 19  
**QUAL :**  
**VCS :** 104

Sale Price
<b>\$260,000</b>
11/27/2018
Deed 20190/4422
Non-Usable info
First Sale after Foreclosure

**LOCATION :**

**36 OLIVE STREET**

**Land**

**LOT SIZE (acres) :** 0.060

**Improvements**

**TYPE/USE :** Two Family

**STYLE :** Colonial

**YEAR BUILT :** 1911

**LIVABLE AREA (sq. ft) :** 3,092

**BASEMENT:** Yes w/finish

**BED / BATH :** 5BR/3BA

**HEAT; AC :** Radiator; None

**Additional Images**





**Bloomfield, NJ**



**BLOCK :** 123  
**LOT :** 21  
**QUAL :**  
**VCS :** 104

Sale Price
<b>\$259,000</b>
11/30/2018
Deed 20181/5885
Non-Usable info

**LOCATION :**

30 OLIVE STREET

**Land**

**LOT SIZE (acres) :** 0.140

**Improvements**

**TYPE/USE :** Single Family

**STYLE :** Colonial

**YEAR BUILT :** 1913

**LIVABLE AREA (sq. ft) :** 1,291

**BASEMENT:** Yes

**BED / BATH :** 3BR/1BA

**HEAT; AC :** Radiator; None

**Additional Images**





**Bloomfield, NJ**



**BLOCK :** 122  
**LOT :** 3  
**QUAL :**  
**VCS :** 104

Sale Price
<b>\$210,000</b>
12/13/2018
Deed 20181/12219
Non-Usable info
First Sale after Foreclosure

**LOCATION :** 7 WESTCOTT STREET

**Land**

**LOT SIZE (acres) :** 0.160

**Improvements**

**TYPE/USE :** Single Family

**STYLE :** Colonial

**YEAR BUILT :** 1923

**LIVABLE AREA (sq. ft) :** 1,408

**BASEMENT:** Yes w/finish

**BED / BATH :** 3BR/1BA

**HEAT; AC :** Radiator; None

**Additional Images**





**Bloomfield, NJ**



**BLOCK :** 133  
**LOT :** 34  
**QUAL :**  
**VCS :** 104

<a href="#">Sale Price</a>
<b>\$250,000</b>
1/25/2019
Deed 20190/24814
<a href="#">Non-Usable info</a>
Quit-Claim Deed

**LOCATION :** 20 DODD STREET

**Land**

**LOT SIZE (acres) :** 0.170

**Improvements**

**TYPE/USE :** Two Family

**STYLE :** Colonial

**YEAR BUILT :** 1909

**LIVABLE AREA (sq. ft) :** 2,579

**BASEMENT:** Yes

**BED / BATH :** 6BR/2.1BA

**HEAT; AC :** Radiator; None

**Additional Images**





**Bloomfield, NJ**



**BLOCK :** 124  
**LOT :** 5  
**QUAL :**  
**VCS :** 104

Sale Price
<b>\$250,000</b>
2/1/2019
Deed 20190/11444
Non-Usable info

**LOCATION :** 35 OLIVE STREET

**Land**

**LOT SIZE (acres) :** 0.110

**Improvements**

**TYPE/USE :** Single Family

**STYLE :** Colonial

**YEAR BUILT :** 1915

**LIVABLE AREA (sq. ft) :** 1,500

**BASEMENT:** Yes w/finish

**BED / BATH :** 4BR/1BA

**HEAT; AC :** Radiator; None

**Additional Images**





**Bloomfield, NJ**



**BLOCK :** 92  
**LOT :** 30  
**QUAL :**  
**VCS :** 104

Sale Price
<b>\$405,000</b>
2/28/2019
Deed 20190/22229
Non-Usable info
Added Assmt after Sale

**LOCATION :** 46 LAWRENCE STREET

**Land**

**LOT SIZE (acres) :** 0.060

**Improvements**

**TYPE/USE :** Two Family

**STYLE :** Colonial

**YEAR BUILT :** 1902

**LIVABLE AREA (sq. ft) :** 2,270

**BASEMENT:** Yes w/finish

**BED / BATH :** 4BR/2.1BA

**HEAT; AC :** Forced Air; All Combo

**Additional Images**

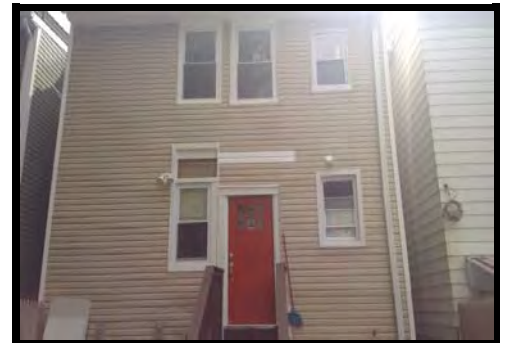



**Bloomfield, NJ**



**BLOCK :** 125  
**LOT :** 10  
**QUAL :**  
**VCS :** 104

Sale Price
<b>\$225,100</b>
3/14/2019
Deed 20190/29881
Non-Usable info
Sheriff's Sale

**LOCATION :** 25 GLENWOOD AVENUE

**Land**

**LOT SIZE (acres) :** 0.110

**Improvements**

**TYPE/USE :** Single Family

**STYLE :** Colonial

**YEAR BUILT :** 1914

**LIVABLE AREA (sq. ft) :** 1,810

**BASEMENT:** Yes w/finish

**BED / BATH :** 6BR/3BA

**HEAT; AC :** Radiator; None

**Additional Images**





**Bloomfield, NJ**



**BLOCK :** 123  
**LOT :** 48  
**QUAL :**  
**VCS :** 104

Sale Price
<b>\$332,000</b>
5/23/2019
Deed 20190/53624
Non-Usable info

**LOCATION :**

106 MYRTLE STREET

**Land**

**LOT SIZE (acres) :** 0.130

**Improvements**

**TYPE/USE :** Two Family

**STYLE :** Colonial

**YEAR BUILT :** 1919

**LIVABLE AREA (sq. ft) :** 2,047

**BASEMENT:** Yes w/finish

**BED / BATH :** 5BR/3BA

**HEAT; AC :** HWBB; Forced Air; None

**Additional Images**







**Bloomfield, NJ**



**BLOCK :** 126  
**LOT :** 36  
**QUAL :**  
**VCS :** 104

Sale Price
<b>\$157,000</b>
7/19/2019
Deed 20190/76085
Non-Usable info
First Sale after Foreclosure

**LOCATION :** 69 MYRTLE STREET

**Land**

**LOT SIZE (acres) :** 0.110

**Improvements**

**TYPE/USE :** Single Family

**STYLE :** Colonial

**YEAR BUILT :** 1902

**LIVABLE AREA (sq. ft) :** 1,756

**BASEMENT:** Yes w/finish

**BED / BATH :** 3BR/2.1BA

**HEAT; AC :** HWBB; None

**Additional Images**





**Bloomfield, NJ**



**BLOCK :** 134  
**LOT :** 56  
**QUAL :**  
**VCS :** 104

Sale Price
<b>\$287,500</b>
9/6/2019
Deed 20190/88702
Non-Usable info
Added Assmt after Sale

**LOCATION :** 27 MYRTLE STREET

**Land**

**LOT SIZE (acres) :** 0.090

**Improvements**

**TYPE/USE :** Single Family

**STYLE :** Colonial

**YEAR BUILT :** 1900

**LIVABLE AREA (sq. ft) :** 1,630

**BASEMENT:** Yes

**BED / BATH :** 4BR/2BA

**HEAT; AC :** Forced Air; All Combo

**Additional Images**





**Bloomfield, NJ**



**BLOCK :** 92  
**LOT :** 21  
**QUAL :**  
**VCS :** 104

Sale Price
<b>\$435,000</b>
9/12/2019
Deed 20190/99419
Non-Usable info
Added Assmt after Sale

**LOCATION :** 24 LAWRENCE STREET

**Land**

**LOT SIZE (acres) :** 0.100

**Improvements**

**TYPE/USE :** Two Family

**STYLE :** Colonial

**YEAR BUILT :** 1895

**LIVABLE AREA (sq. ft) :** 1,975

**BASEMENT:** Yes

**BED / BATH :** 5BR/2BA

**HEAT; AC :** Radiator; None

**Additional Images**





**Bloomfield, NJ**



**BLOCK :** 124  
**LOT :** 4  
**QUAL :**  
**VCS :** 104

Sale Price
<b>\$367,500</b>
10/10/2019
Deed 20191/1040
Non-Usable info
Added Assmt after Sale

**LOCATION :**

**37 OLIVE STREET**

**Land**

**LOT SIZE (acres) :** 0.090

**Improvements**

**TYPE/USE :** Duplex

**STYLE :** Riviera

**YEAR BUILT :** 1849

**LIVABLE AREA (sq. ft) :** 1,536

**BASEMENT:** Yes w/finish

**BED / BATH :** 3BR/2BA

**HEAT; AC :** Radiator; None

**Additional Images**





**Bloomfield, NJ**



**BLOCK :** 101  
**LOT :** 5  
**QUAL :**  
**VCS :** 105

Sale Price
<b>\$259,900</b>
1/16/2018
Deed 20180/10431
Non-Usable info
First Sale after Foreclosure

**LOCATION :** 61 CHARLES STREET

**Land**

**LOT SIZE (acres) :** 0.080

**Improvements**

**TYPE/USE :** Two Family

**STYLE :** Colonial

**YEAR BUILT :** 1925

**LIVABLE AREA (sq. ft) :** 1,656

**BASEMENT:** Yes w/finish

**BED / BATH :** 4BR/3BA

**HEAT; AC :** Radiator; None

**Additional Images**





**Bloomfield, NJ**



**BLOCK :** 99  
**LOT :** 29  
**QUAL :**  
**VCS :** 105

Sale Price
<b>\$365,000</b>
2/5/2018
Deed 20180/14771
Non-Usable info
First Sale after Foreclosure

**LOCATION :** 26 ELLA STREET

**Land**

**LOT SIZE (acres) :** 0.060

**Improvements**

**TYPE/USE :** Four Family

**STYLE :** Colonial

**YEAR BUILT :** 1908

**LIVABLE AREA (sq. ft) :** 2,501

**BASEMENT:** Yes

**BED / BATH :** 5BR/4BA

**HEAT; AC :** Radiator; None

**Additional Images**





**Bloomfield, NJ**

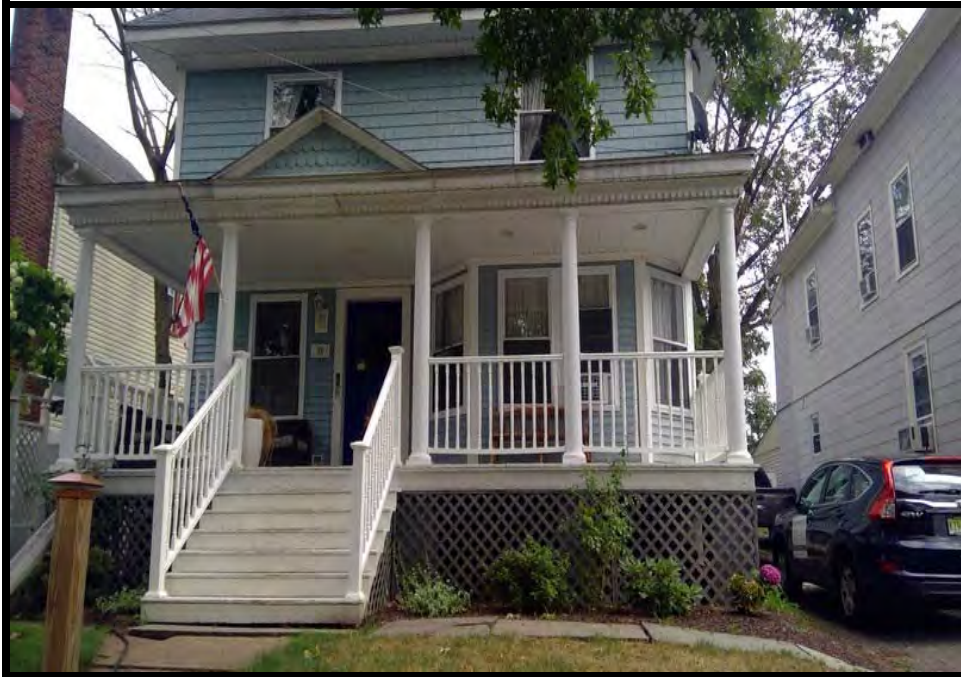

**BLOCK :** 103  
**LOT :** 26  
**QUAL :**  
**VCS :** 105

Sale Price
<b>\$413,500</b>
3/13/2018
Deed 20180/25414
Non-Usable info

**LOCATION :** 21 GRACE STREET

**Land**

**LOT SIZE (acres) :** 0.190

**Improvements**

**TYPE/USE :** Single Family

**STYLE :** Colonial

**YEAR BUILT :** 1898

**LIVABLE AREA (sq. ft) :** 2,278

**BASEMENT:** Yes w/finish

**BED / BATH :** 5BR/2.1BA

**HEAT; AC :** HWBB; None

**Additional Images**





**Bloomfield, NJ**



**BLOCK :** 103  
**LOT :** 81  
**QUAL :**  
**VCS :** 105

Sale Price
<b>\$370,000</b>
5/7/2018
Deed 20180/49018
Non-Usable info
Added Assmt after Sale

**LOCATION :** 109 ELLA STREET

**Land**

**LOT SIZE (acres) :** 0.080

**Improvements**

**TYPE/USE :** Single Family

**STYLE :** Colonial

**YEAR BUILT :** 1921

**LIVABLE AREA (sq. ft) :** 1,408

**BASEMENT:** Yes w/finish

**BED / BATH :** 5BR/2BA

**HEAT; AC :** Forced Air; All Combo

**Additional Images**







**Bloomfield, NJ**



**BLOCK :** 106  
**LOT :** 14  
**QUAL :**  
**VCS :** 105

Sale Price
<b>\$289,000</b>
5/31/2018
Deed 20180/50025
Non-Usable info

**LOCATION :** 11 DELAWARE PLACE

**Land**

**LOT SIZE (acres) :** 0.070

**Improvements**

**TYPE/USE :** Three Family  
**STYLE :** Colonial  
**YEAR BUILT :** 1927  
**LIVABLE AREA (sq. ft) :** 2,468  
**BASEMENT:** Yes  
**BED / BATH :** 5BR/3BA  
**HEAT; AC :** Radiator; None

**Additional Images**





**Bloomfield, NJ**



**BLOCK :** 103  
**LOT :** 25  
**QUAL :**  
**VCS :** 105

Sale Price
<b>\$211,000</b>
7/18/2018
Deed 20180/65080
Non-Usable info
Estate Sale

**LOCATION :** 23 GRACE STREET

**Land**

**LOT SIZE (acres) :** 0.090

**Improvements**

**TYPE/USE :** Single Family

**STYLE :** Colonial

**YEAR BUILT :** 1900

**LIVABLE AREA (sq. ft) :** 1,737

**BASEMENT:** Yes w/finish

**BED / BATH :** 3BR/1.1BA

**HEAT; AC :** Radiator; None

**Additional Images**





**Bloomfield, NJ**



**BLOCK :** 101  
**LOT :** 23  
**QUAL :**  
**VCS :** 105

Sale Price
<b>\$273,500</b>
7/19/2018
Deed 20180/81726
Non-Usable info
Added Assmt after Sale

**LOCATION :** 42 ELLA STREET

**Land**

**LOT SIZE (acres) :** 0.060

**Improvements**

**TYPE/USE :** Single Family

**STYLE :** Colonial

**YEAR BUILT :** 1901

**LIVABLE AREA (sq. ft) :** 1,338

**BASEMENT:** Yes

**BED / BATH :** 3BR/1BA

**HEAT; AC :** HWBB; None

**Additional Images**

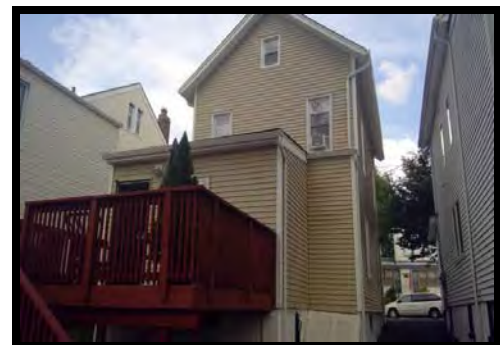



**Bloomfield, NJ**



**BLOCK :** 102  
**LOT :** 47  
**QUAL :**  
**VCS :** 105

Sale Price
<b>\$272,000</b>
7/20/2018
Deed 20180/65126
Non-Usable info
Short Sale

**LOCATION :** 28 GRACE STREET

**Land**

**LOT SIZE (acres) :** 0.180

**Improvements**

**TYPE/USE :** Single Family

**STYLE :** Colonial

**YEAR BUILT :** 1900

**LIVABLE AREA (sq. ft) :** 1,568

**BASEMENT:** Yes

**BED / BATH :** 6BR/1.1BA

**HEAT; AC :** HWBB; None

**Additional Images**

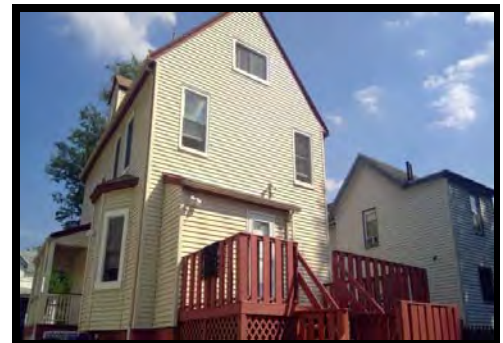



**Bloomfield, NJ**



**BLOCK :** 96  
**LOT :** 17  
**QUAL :**  
**VCS :** 105

Sale Price
<b>\$297,000</b>
8/23/2018
Deed 20180/75317
Non-Usable info

**LOCATION :** 42 MAC ARTHUR AVENUE

**Land**

**Additional Images**

**LOT SIZE (acres) :** 0.080

**Improvements**

**TYPE/USE :** Single Family

**STYLE :** Colonial

**YEAR BUILT :** 1913

**LIVABLE AREA (sq. ft) :** 1,598

**BASEMENT:** Yes

**BED / BATH :** 5BR/1BA

**HEAT; AC :** Radiator; None



**Bloomfield, NJ**



**BLOCK :** 101  
**LOT :** 6  
**QUAL :**  
**VCS :** 105

Sale Price
<b>\$437,000</b>
8/29/2018
Deed 20180/78557
Non-Usable info
Added Assmt after Sale

**LOCATION :** 59 CHARLES STREET

**Land**

**LOT SIZE (acres) :** 0.080

**Improvements**

**TYPE/USE :** Two Family

**STYLE :** Colonial

**YEAR BUILT :** 1925

**LIVABLE AREA (sq. ft) :** 1,600

**BASEMENT:** Yes w/finish

**BED / BATH :** 4BR/3BA

**HEAT; AC :** Forced Air; All Combo

**Additional Images**





**Bloomfield, NJ**



**BLOCK :** 96  
**LOT :** 51  
**QUAL :**  
**VCS :** 105

<a href="#">Sale Price</a>
<b>\$305,000</b>
9/17/2018
Deed 20180/87641
<a href="#">Non-Usable info</a>

**LOCATION :** 63 WATSESSING AVENUE

**Land**

**LOT SIZE (acres) :** 0.090

**Improvements**

**TYPE/USE :** Single Family

**STYLE :** Colonial

**YEAR BUILT :** 1921

**LIVABLE AREA (sq. ft) :** 1,983

**BASEMENT:** Yes w/finish

**BED / BATH :** 3BR/1.1BA

**HEAT; AC :** Radiator; None

**Additional Images**

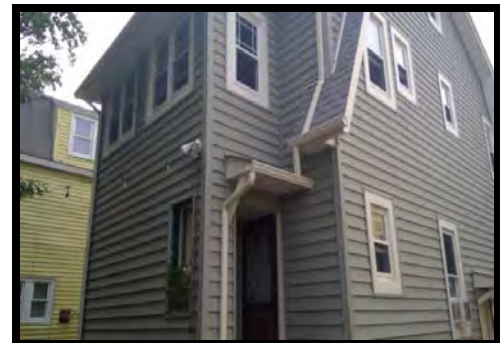



**Bloomfield, NJ**



**BLOCK :** 102  
**LOT :** 10  
**QUAL :**  
**VCS :** 105

Sale Price
<b>\$373,400</b>
10/26/2018
Deed 20190/24524
Non-Usable info

**LOCATION :** 45 ELLA STREET

**Land**

**LOT SIZE (acres) :** 0.180

**Improvements**

**TYPE/USE :** Single Family

**STYLE :** Colonial

**YEAR BUILT :** 1904

**LIVABLE AREA (sq. ft) :** 1,430

**BASEMENT:** Yes

**BED / BATH :** 3BR/2BA

**HEAT; AC :** Forced Air; All Combo

**Additional Images**







**Bloomfield, NJ**



**BLOCK :** 101  
**LOT :** 18  
**QUAL :**  
**VCS :** 105

Sale Price
<b>\$355,000</b>
11/29/2018
Deed 20181/6658
Non-Usable info
Added Assmt after Sale

**LOCATION :** 30 ELLA STREET

**Land**

**LOT SIZE (acres) :** 0.080

**Improvements**

**TYPE/USE :** Single Family

**STYLE :** Colonial

**YEAR BUILT :** 1923

**LIVABLE AREA (sq. ft) :** 1,514

**BASEMENT:** Yes w/finish

**BED / BATH :** 3BR/2BA

**HEAT; AC :** HWBB; None

**Additional Images**

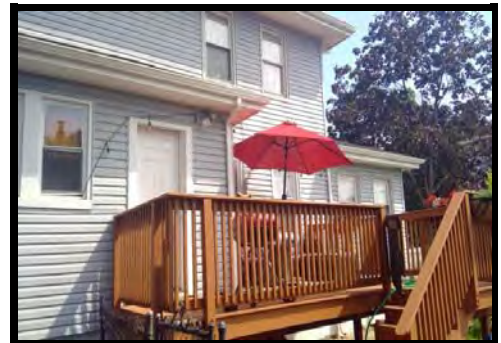



**Bloomfield, NJ**



**BLOCK :** 101  
**LOT :** 12  
**QUAL :**  
**VCS :** 105

Sale Price
<b>\$330,000</b>
1/12/2019
Deed 20190/7642
Non-Usable info

**LOCATION :** 39 CHARLES STREET

**Land**

**LOT SIZE (acres) :** 0.140

**Improvements**

**TYPE/USE :** Three Family

**STYLE :** Colonial

**YEAR BUILT :** 1923

**LIVABLE AREA (sq. ft) :** 3,478

**BASEMENT:** Yes

**BED / BATH :** 6BR/2.1BA

**HEAT; AC :** Radiator; None

**Additional Images**

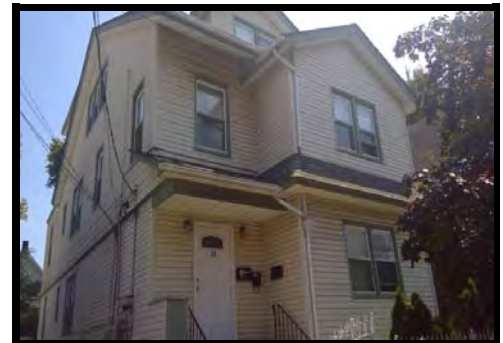



**Bloomfield, NJ**

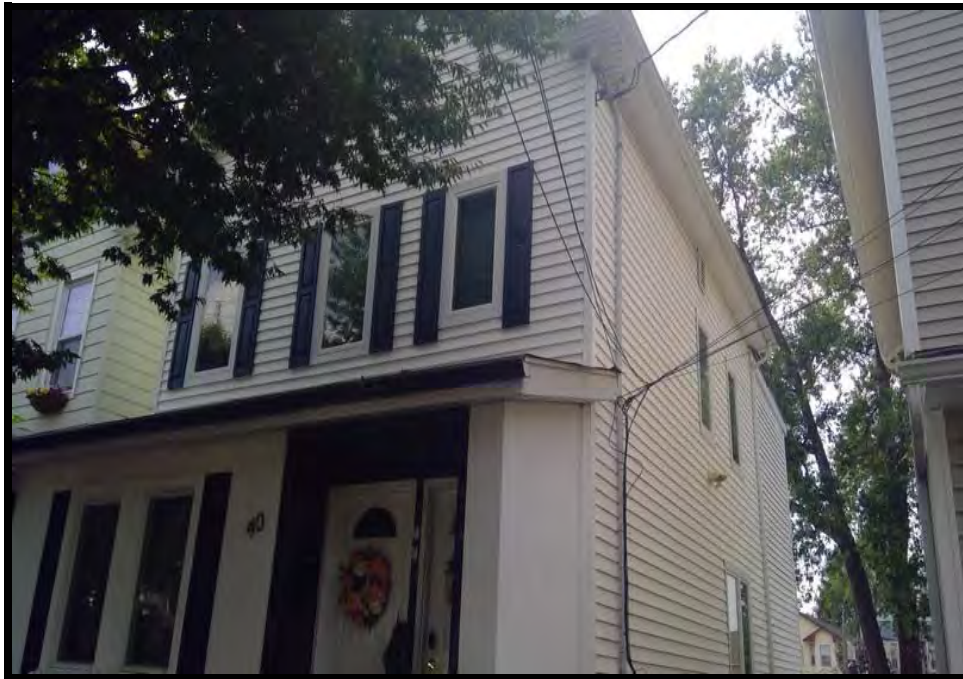

**BLOCK :** 101  
**LOT :** 22  
**QUAL :**  
**VCS :** 105

Sale Price
<b>\$375,000</b>
1/23/2019
Deed 20190/17270
Non-Usable info
Added Assmt after Sale

**LOCATION :** 40 ELLA STREET

**Land**

**LOT SIZE (acres) :** 0.060

**Improvements**

**TYPE/USE :** Two Family

**STYLE :** Colonial

**YEAR BUILT :** 1901

**LIVABLE AREA (sq. ft) :** 2,184

**BASEMENT:** Yes

**BED / BATH :** 3BR/3BA

**HEAT; AC :** Forced Air; All Combo

**Additional Images**

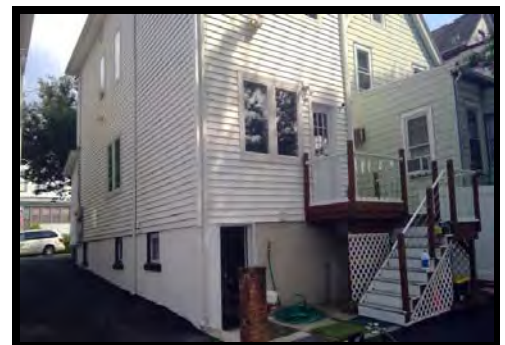



**Bloomfield, NJ**

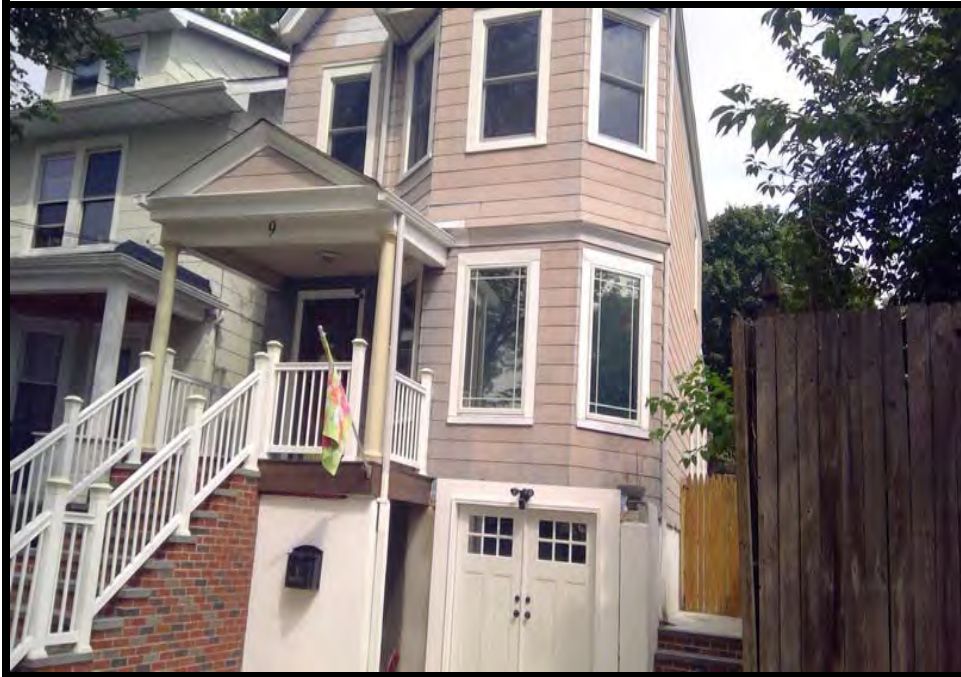

**BLOCK :** 99  
**LOT :** 11  
**QUAL :**  
**VCS :** 105

Sale Price
<b>\$347,000</b>
2/13/2019
Deed 20190/16169
Non-Usable info
Added Assmt after Sale

**LOCATION :**

**9 CHARLES STREET**

**Land**

**LOT SIZE (acres) :** 0.060

**Improvements**

**TYPE/USE :** Single Family

**STYLE :** Colonial

**YEAR BUILT :** 1904

**LIVABLE AREA (sq. ft) :** 1,628

**BASEMENT:** Yes w/finish

**BED / BATH :** 3BR/3BA

**HEAT; AC :** Forced Air; All Combo

**Additional Images**





**Bloomfield, NJ**



**BLOCK :** 98  
**LOT :** 32  
**QUAL :**  
**VCS :** 105

<a href="#">Sale Price</a>
<b>\$100,000</b>
2/20/2019
Deed 20190/17802
<a href="#">Non-Usable info</a>
Full consideration less than \$10

**LOCATION :** 36 CHARLES STREET

**Land**

**LOT SIZE (acres) :** 0.070

**Improvements**

**TYPE/USE :** Three Family

**STYLE :** Colonial

**YEAR BUILT :** 1909

**LIVABLE AREA (sq. ft) :** 2,328

**BASEMENT:** Yes w/finish

**BED / BATH :** 5BR/3BA

**HEAT; AC :** HWBB; None

**Additional Images**





**Bloomfield, NJ**

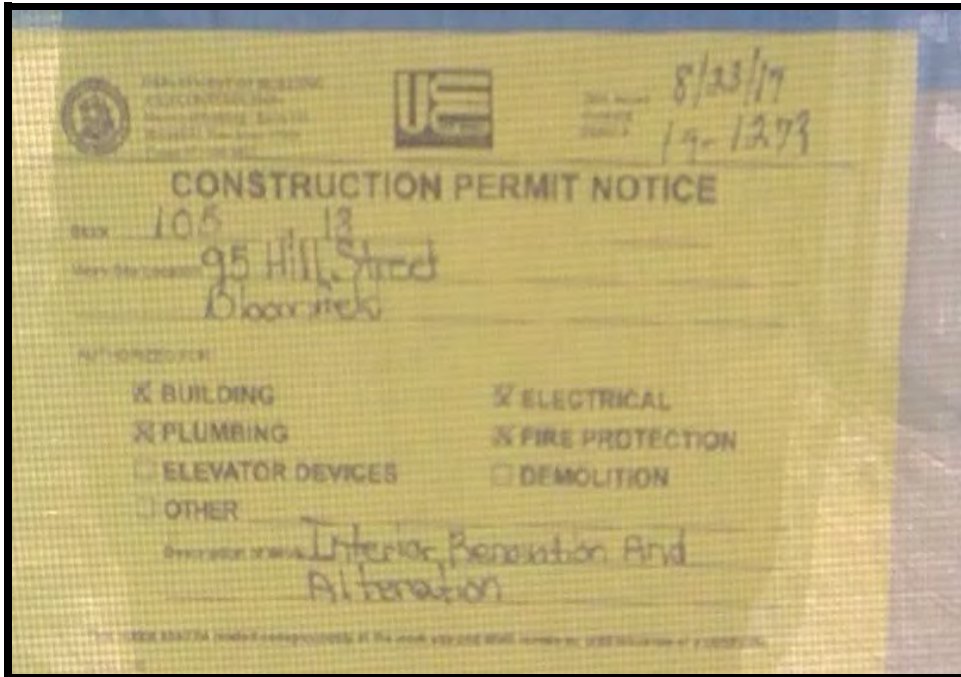

**BLOCK :** 105  
**LOT :** 18  
**QUAL :**  
**VCS :** 105

Sale Price
<b>\$180,000</b>
4/12/2019
Deed 20190/37301
Non-Usable info
Not arm's length

**LOCATION :** 95 HILL STREET

**Land**

**LOT SIZE (acres) :** 0.070

**Improvements**

**TYPE/USE :** Two Family

**STYLE :** Colonial

**YEAR BUILT :** 1917

**LIVABLE AREA (sq. ft) :** 2,916

**BASEMENT:** Yes

**BED / BATH :** 6BR/2BA

**HEAT; AC :** Radiator; None

**Additional Images**





**Bloomfield, NJ**



**BLOCK :** 106  
**LOT :** 25  
**QUAL :**  
**VCS :** 105

Sale Price
<b>\$430,000</b>
4/12/2019
Deed 20190/46599
Non-Usable info
Added Assmt after Sale

**LOCATION :** 90 ELLA STREET

**Land**

**LOT SIZE (acres) :** 0.080

**Improvements**

**TYPE/USE :** Two Family

**STYLE :** Colonial

**YEAR BUILT :** 1910

**LIVABLE AREA (sq. ft) :** 3,268

**BASEMENT:** Yes

**BED / BATH :** 6BR/3BA

**HEAT; AC :** Radiator; None

**Additional Images**

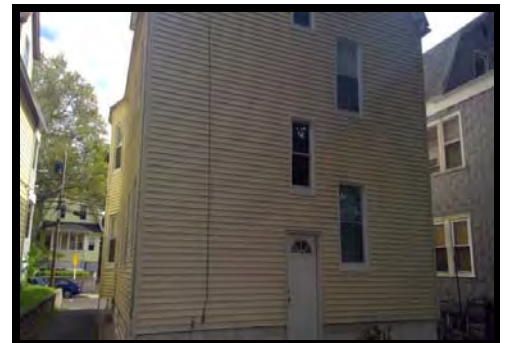



**Bloomfield, NJ**



**BLOCK :** 101  
**LOT :** 2  
**QUAL :**  
**VCS :** 105

<a href="#">Sale Price</a>
<b>\$350,000</b>
5/16/2019
Deed 20190/50222
<a href="#">Non-Usable info</a>

**LOCATION :** 69 CHARLES STREET

**Land**

**LOT SIZE (acres) :** 0.100

**Improvements**

**TYPE/USE :** Two Family

**STYLE :** Colonial

**YEAR BUILT :** 1925

**LIVABLE AREA (sq. ft) :** 2,024

**BASEMENT:** Yes

**BED / BATH :** 5BR/2BA

**HEAT; AC :** HWBB; None

**Additional Images**







**Bloomfield, NJ**



**BLOCK :** 103  
**LOT :** 14  
**QUAL :**  
**VCS :** 105

Sale Price
<b>\$344,000</b>
6/18/2019
Deed 20190/61937
Non-Usable info

**LOCATION :** 45 GRACE STREET

**Land**

**LOT SIZE (acres) :** 0.190

**Improvements**

**TYPE/USE :** Two Family

**STYLE :** Colonial

**YEAR BUILT :** 1910

**LIVABLE AREA (sq. ft) :** 2,169

**BASEMENT:** Yes w/finish

**BED / BATH :** 4BR/2BA

**HEAT; AC :** Radiator; None

**Additional Images**





**Bloomfield, NJ**



**BLOCK :** 105  
**LOT :** 20  
**QUAL :**  
**VCS :** 105

Sale Price
<b>\$375,000</b>
7/17/2019
Deed 20190/74035
Non-Usable info
Added Assmt after Sale

**LOCATION :**

89 HILL STREET

**Land**

**LOT SIZE (acres) :** 0.150

**Improvements**

**TYPE/USE :** Two Family

**STYLE :** Colonial

**YEAR BUILT :** 1865

**LIVABLE AREA (sq. ft) :** 1,826

**BASEMENT:** Yes

**BED / BATH :** 3BR/2BA

**HEAT; AC :** HWBB; None

**Additional Images**





**Bloomfield, NJ**



**BLOCK :** 103  
**LOT :** 4  
**QUAL :**  
**VCS :** 105

Sale Price
<b>\$417,000</b>
7/19/2019
Deed 20190/72093
Non-Usable info

**LOCATION :** 41 DELAWARE AVENUE

**Land**

**LOT SIZE (acres) :** 0.080

**Improvements**

**TYPE/USE :** Two Family

**STYLE :** Colonial

**YEAR BUILT :** 1900

**LIVABLE AREA (sq. ft) :** 1,748

**BASEMENT:** Yes w/finish

**BED / BATH :** 4BR/3BA

**HEAT; AC :** HWBB; None

**Additional Images**

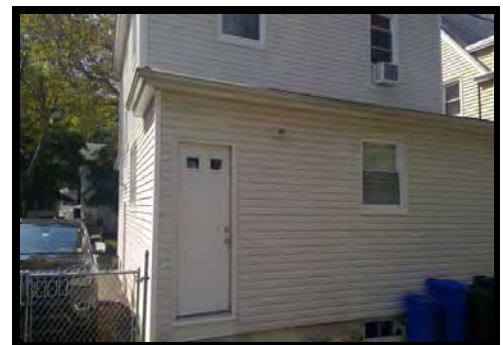



**Bloomfield, NJ**



**BLOCK :** 101  
**LOT :** 24  
**QUAL :**  
**VCS :** 105

Sale Price
<b>\$263,000</b>
8/21/2019
Deed 20190/90227
Non-Usable info
Sheriff's Sale

**LOCATION :** 46 ELLA STREET

**Land**

**LOT SIZE (acres) :** 0.100

**Improvements**

**TYPE/USE :** Two Family

**STYLE :** Colonial

**YEAR BUILT :** 1900

**LIVABLE AREA (sq. ft) :** 2,344

**BASEMENT:** Yes w/finish

**BED / BATH :** 7BR/3BA

**HEAT; AC :** Radiator; None

**Additional Images**





**Bloomfield, NJ**



**BLOCK :** 101  
**LOT :** 26  
**QUAL :**  
**VCS :** 105

Sale Price
<b>\$285,000</b>
10/7/2019
Deed 20190/97118
Non-Usable info

**LOCATION :** 54 ELLA STREET

**Land**

**LOT SIZE (acres) :** 0.090

**Improvements**

**TYPE/USE :** Single Family

**STYLE :** Cape Cod

**YEAR BUILT :** 1921

**LIVABLE AREA (sq. ft) :** 1,320

**BASEMENT:** Yes w/finish

**BED / BATH :** 3BR/1.1BA

**HEAT; AC :** Radiator; None

**Additional Images**

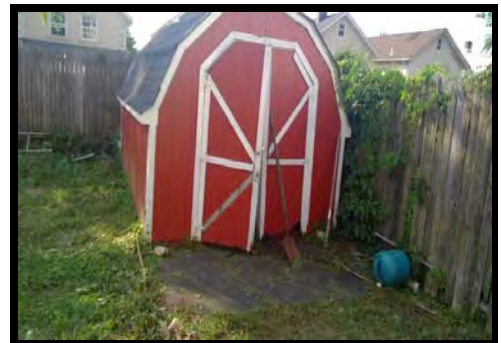



**Bloomfield, NJ**



**BLOCK :** 106  
**LOT :** 50  
**QUAL :**  
**VCS :** 105

Sale Price
<b>\$241,200</b>
12/24/2019
Deed 20200/4768
Non-Usable info

**LOCATION :**

**98 HILL STREET**

**Land**

**LOT SIZE (acres) :** 0.130

**Improvements**

**TYPE/USE :** Two Family

**STYLE :** Colonial

**YEAR BUILT :** 1880

**LIVABLE AREA (sq. ft) :** 2,040

**BASEMENT:** Yes

**BED / BATH :** 4BR/2BA

**HEAT; AC :** Radiator; None

**Additional Images**





**Bloomfield, NJ**



**BLOCK :** 332  
**LOT :** 99  
**QUAL :**  
**VCS :** 105A

Sale Price
<b>\$352,000</b>
4/25/2018
Deed 20180/37738
Non-Usable info
Estate Sale

**LOCATION :** 37 BERKELEY PLACE

**Land**

**LOT SIZE (acres) :** 0.090

**Improvements**

**TYPE/USE :** Two Family

**STYLE :** Colonial

**YEAR BUILT :** 1925

**LIVABLE AREA (sq. ft) :** 2,048

**BASEMENT:** Yes w/finish

**BED / BATH :** 4BR/3.1BA

**HEAT; AC :** Radiator; None

**Additional Images**





**Bloomfield, NJ**



**BLOCK :** 331  
**LOT :** 6  
**QUAL :**  
**VCS :** 105A

Sale Price
<b>\$412,955</b>
4/26/2018
Deed 20180/39272
Non-Usable info
First Sale after Foreclosure

**LOCATION :**

**32 BERKELEY PLACE**

**Land**

**LOT SIZE (acres) :** 0.190

**Improvements**

**TYPE/USE :** Two Family

**STYLE :** Colonial

**YEAR BUILT :** 1913

**LIVABLE AREA (sq. ft) :** 4,410

**BASEMENT:** Yes w/finish

**BED / BATH :** 9BR/6BA

**HEAT; AC :** Forced Air; All Combo

**Additional Images**

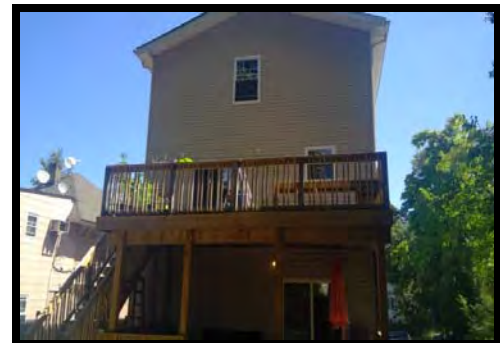





**Bloomfield, NJ**



**BLOCK :** 331  
**LOT :** 20  
**QUAL :**  
**VCS :** 105A

Sale Price
<b>\$450,000</b>
5/29/2018
Deed 20180/52909
Non-Usable info

**LOCATION :**

**252 FRANKLIN STREET**

**Land**

**LOT SIZE (acres) :** 0.090

**Improvements**

**TYPE/USE :** Three Family

**STYLE :** Colonial

**YEAR BUILT :** 1922

**LIVABLE AREA (sq. ft) :** 2,449

**BASEMENT:** Yes w/finish

**BED / BATH :** 7BR/4BA

**HEAT; AC :** HWBB; None

**Additional Images**

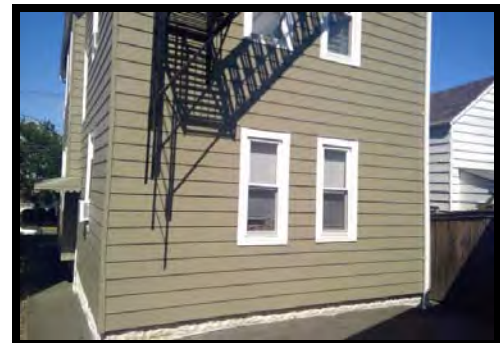



**Bloomfield, NJ**



**BLOCK :** 331  
**LOT :** 16  
**QUAL :**  
**VCS :** 105A

Sale Price
<b>\$343,000</b>
6/11/2018
Deed 20180/54404
Non-Usable info

**LOCATION :**

**236 FRANKLIN STREET**

**Land**

**LOT SIZE (acres) :** 0.120

**Improvements**

**TYPE/USE :** Single Family

**STYLE :** Colonial

**YEAR BUILT :** 1915

**LIVABLE AREA (sq. ft) :** 1,389

**BASEMENT:** Yes

**BED / BATH :** 4BR/1.1BA

**HEAT; AC :** HWBB; None

**Additional Images**





**Bloomfield, NJ**



**BLOCK :** 332  
**LOT :** 95  
**QUAL :**  
**VCS :** 105A

Sale Price
<b>\$330,000</b>
8/2/2018
Deed 20180/74717
Non-Usable info
Added Assmt after Sale

**LOCATION :** 45 BERKELEY PLACE

**Land**

**LOT SIZE (acres) :** 0.090

**Improvements**

**TYPE/USE :** Single Family

**STYLE :** Colonial

**YEAR BUILT :** 1923

**LIVABLE AREA (sq. ft) :** 1,336

**BASEMENT:** Yes w/finish

**BED / BATH :** 3BR/2.1BA

**HEAT; AC :** Forced Air; All Combo

**Additional Images**





**Bloomfield, NJ**



**BLOCK :** 336  
**LOT :** 34  
**QUAL :**  
**VCS :** 105A

Sale Price
<b>\$346,000</b>
10/25/2018
Deed 20181/4905
Non-Usable info

**LOCATION :** 286 FRANKLIN STREET

**Land**

**LOT SIZE (acres) :** 0.110

**Improvements**

**TYPE/USE :** Two Family

**STYLE :** Colonial

**YEAR BUILT :** 1908

**LIVABLE AREA (sq. ft) :** 1,896

**BASEMENT:** Yes w/finish

**BED / BATH :** 5BR/2BA

**HEAT; AC :** Radiator; None

**Additional Images**





**Bloomfield, NJ**



**BLOCK :** 335  
**LOT :** 11  
**QUAL :**  
**VCS :** 105A

Sale Price
<b>\$499,900</b>
1/8/2019
Deed 20190/3916
Non-Usable info
Added Assmt after Sale

**LOCATION :**

**243 FRANKLIN STREET**

**Land**

**LOT SIZE (acres) :** 0.160

**Improvements**

**TYPE/USE :** Two Family

**STYLE :** Colonial

**YEAR BUILT :** 1900

**LIVABLE AREA (sq. ft) :** 2,200

**BASEMENT:** Yes w/finish

**BED / BATH :** 6BR/0.4BA

**HEAT; AC :** Forced Air; All Combo

**Additional Images**





**Bloomfield, NJ**



**BLOCK :** 335  
**LOT :** 3  
**QUAL :**  
**VCS :** 105A

Sale Price
<b>\$498,000</b>
1/23/2019
Deed 20190/7917
Non-Usable info
Not arm's length

**LOCATION :**

**279 FRANKLIN STREET**

**Land**

**LOT SIZE (acres) :** 0.130

**Improvements**

**TYPE/USE :** Two Family

**STYLE :** Colonial

**YEAR BUILT :** 1900

**LIVABLE AREA (sq. ft) :** 2,345

**BASEMENT:** Yes

**BED / BATH :** 5BR/3BA

**HEAT; AC :** Forced Air; All Combo

**Additional Images**





**Bloomfield, NJ**



**BLOCK :** 332  
**LOT :** 105  
**QUAL :**  
**VCS :** 105A

Sale Price
<b>\$169,148</b>
7/1/2019
Deed 20190/70786
Non-Usable info
Full consideration less than \$10

**LOCATION :**

**23 BERKELEY PLACE**

**Land**

**LOT SIZE (acres) :** 0.070

**Improvements**

**TYPE/USE :** Two Family

**STYLE :** Colonial

**YEAR BUILT :** 1925

**LIVABLE AREA (sq. ft) :** 2,484

**BASEMENT:** Yes

**BED / BATH :** 5BR/2BA

**HEAT; AC :** Radiator; None

**Additional Images**





**Bloomfield, NJ**



**BLOCK :** 362  
**LOT :** 30  
**QUAL :**  
**VCS :** 105B

<b>Sale Price</b>
<b>\$90,000</b>
3/1/2018
Deed 20180/31749
<b>Non-Usable info</b>
Full consideration less than \$10

**LOCATION :** 179 WATSESSING AVENUE

**Land**

**LOT SIZE (acres) :** 0.110

**Improvements**

**TYPE/USE :** Single Family

**STYLE :** Colonial

**YEAR BUILT :** 1920

**LIVABLE AREA (sq. ft) :** 1,416

**BASEMENT:** Yes

**BED / BATH :** 3BR/1BA

**HEAT; AC :** HWBB; None

**Additional Images**







**Bloomfield, NJ**



**BLOCK :** 363  
**LOT :** 9  
**QUAL :**  
**VCS :** 105B

Sale Price
<b>\$295,000</b>
8/24/2018
Deed 20180/80573
Non-Usable info

**LOCATION :** 23 BERKELEY AVENUE

**Land**

**LOT SIZE (acres) :** 0.120

**Improvements**

**TYPE/USE :** Single Family

**STYLE :** Colonial

**YEAR BUILT :** 1924

**LIVABLE AREA (sq. ft) :** 1,361

**BASEMENT:** Yes

**BED / BATH :** 3BR/2BA

**HEAT; AC :** Radiator; None

**Additional Images**





**Bloomfield, NJ**



**BLOCK :** 362  
**LOT :** 32  
**QUAL :**  
**VCS :** 105B

Sale Price
<b>\$370,000</b>
10/19/2018
Deed 20181/3285
Non-Usable info

**LOCATION :** 173 WATSESSING AVENUE

**Land**

**LOT SIZE (acres) :** 0.090

**Improvements**

**TYPE/USE :** Three Family  
**STYLE :** Colonial  
**YEAR BUILT :** 1927  
**LIVABLE AREA (sq. ft) :** 2,586  
**BASEMENT:** Yes  
**BED / BATH :** 5BR/3.1BA  
**HEAT; AC :** HWBB; None

**Additional Images**





**Bloomfield, NJ**



**BLOCK :** 43  
**LOT :** 7  
**QUAL :**  
**VCS :** 106

Sale Price
<b>\$175,000</b>
1/16/2018
Deed 20180/33769
Non-Usable info
First Sale after Foreclosure

**LOCATION :** 504 BEARDSLEY AVENUE

**Land**

**LOT SIZE (acres) :** 0.070

**Improvements**

**TYPE/USE :** Single Family

**STYLE :** Colonial

**YEAR BUILT :** 1927

**LIVABLE AREA (sq. ft) :** 1,452

**BASEMENT:** Yes w/finish

**BED / BATH :** 3BR/2.1BA

**HEAT; AC :** Radiator; None

**Additional Images**





**Bloomfield, NJ**



**BLOCK :** 43  
**LOT :** 30  
**QUAL :**  
**VCS :** 106

Sale Price
<b>\$289,000</b>
2/7/2018
Deed 20180/13382
Non-Usable info

**LOCATION :** 131 WALDO AVENUE

**Land**

**LOT SIZE (acres) :** 0.070

**Improvements**

**TYPE/USE :** Single Family

**STYLE :** Colonial

**YEAR BUILT :** 1927

**LIVABLE AREA (sq. ft) :** 1,473

**BASEMENT:** Yes w/finish

**BED / BATH :** 3BR/2BA

**HEAT; AC :** Radiator; None

**Additional Images**





**Bloomfield, NJ**



**BLOCK :** 36  
**LOT :** 6  
**QUAL :**  
**VCS :** 106

Sale Price
<b>\$292,000</b>
4/13/2018
Deed 20180/46962
Non-Usable info

**LOCATION :**

114 GROVE STREET

**Land**

**LOT SIZE (acres) :** 0.070

**Improvements**

**TYPE/USE :** Single Family

**STYLE :** Colonial

**YEAR BUILT :** 1926

**LIVABLE AREA (sq. ft) :** 1,292

**BASEMENT:** Yes w/finish

**BED / BATH :** 3BR/1.1BA

**HEAT; AC :** Radiator; All Sep

**Additional Images**





**Bloomfield, NJ**



**BLOCK :** 34  
**LOT :** 33  
**QUAL :**  
**VCS :** 106

Sale Price
<b>\$139,000</b>
5/11/2018
Deed 20180/43955
Non-Usable info

**LOCATION :**

74 FLOYD AVENUE

**Land**

**LOT SIZE (acres) :** 0.070

**Improvements**

**TYPE/USE :** Single Family

**STYLE :** Colonial

**YEAR BUILT :** 1926

**LIVABLE AREA (sq. ft) :** 1,264

**BASEMENT:** Yes w/finish

**BED / BATH :** 4BR/1BA

**HEAT; AC :** Radiator; None

**Additional Images**

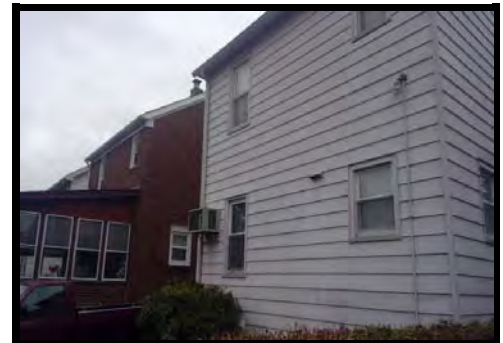



**Bloomfield, NJ**



**BLOCK :** 45  
**LOT :** 19  
**QUAL :**  
**VCS :** 106

<a href="#">Sale Price</a>
<b>\$109,250</b>
5/30/2018
Deed 20180/49663
<a href="#">Non-Usable info</a>
First Sale after Foreclosure

**LOCATION :** 134 FLOYD AVENUE

**Land**

**LOT SIZE (acres) :** 0.050

**Improvements**

**TYPE/USE :** Duplex

**STYLE :** Riviera

**YEAR BUILT :** 1942

**LIVABLE AREA (sq. ft) :** 998

**BASEMENT:** Yes

**BED / BATH :** 2BR/1BA

**HEAT; AC :** Forced Air; None

**Additional Images**





**Bloomfield, NJ**



**BLOCK :** 32  
**LOT :** 17  
**QUAL :**  
**VCS :** 106

Sale Price
<b>\$375,000</b>
5/31/2018
Deed 20180/49178
Non-Usable info
Added Assmt after Sale

**LOCATION :** 24 GROVE STREET

**Land**

**LOT SIZE (acres) :** 0.090

**Improvements**

**TYPE/USE :** Single Family

**STYLE :** Colonial

**YEAR BUILT :** 1921

**LIVABLE AREA (sq. ft) :** 1,646

**BASEMENT:** Yes w/finish

**BED / BATH :** 2BR/2.1BA

**HEAT; AC :** Radiator; None

**Additional Images**







**Bloomfield, NJ**



**BLOCK :** 7  
**LOT :** 8  
**QUAL :**  
**VCS :** 106

Sale Price
<b>\$229,000</b>
6/7/2018
Deed 20180/52878
Non-Usable info

**LOCATION :** 138 NORTH SEVENTEENTH ST

**Land**

**LOT SIZE (acres) :** 0.090

**Improvements**

**TYPE/USE :** Single Family

**STYLE :** Colonial

**YEAR BUILT :** 1928

**LIVABLE AREA (sq. ft) :** 1,670

**BASEMENT:** Yes w/finish

**BED / BATH :** 3BR/2BA

**HEAT; AC :** HWBB; None

**Additional Images**





**Bloomfield, NJ**



**BLOCK :** 9  
**LOT :** 8  
**QUAL :**  
**VCS :** 106

Sale Price
<b>\$317,000</b>
6/8/2018
Deed 20180/53221
Non-Usable info
Added Assmt after Sale

**LOCATION :**

163 AMPERE PARKWAY

**Land**

**LOT SIZE (acres) :** 0.080

**Improvements**

**TYPE/USE :** Single Family

**STYLE :** Colonial

**YEAR BUILT :** 1916

**LIVABLE AREA (sq. ft) :** 1,931

**BASEMENT:** Yes w/finish

**BED / BATH :** 3BR/2.1BA

**HEAT; AC :** HWBB; None

**Additional Images**

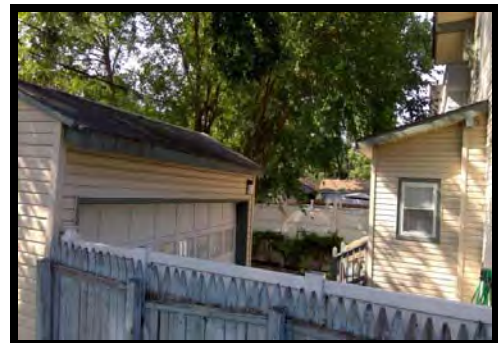



**Bloomfield, NJ**



**BLOCK :** 7  
**LOT :** 3  
**QUAL :**  
**VCS :** 106

Sale Price
<b>\$275,000</b>
6/11/2018
Deed 20180/53965
Non-Usable info
Added Assmt after Sale

**LOCATION :** 126 NORTH SEVENTEENTH ST

**Land**

**LOT SIZE (acres) :** 0.080

**Improvements**

**TYPE/USE :** Single Family

**STYLE :** Colonial

**YEAR BUILT :** 1927

**LIVABLE AREA (sq. ft) :** 1,260

**BASEMENT:** Yes w/finish

**BED / BATH :** 3BR/2BA

**HEAT; AC :** Radiator; All Sep

**Additional Images**

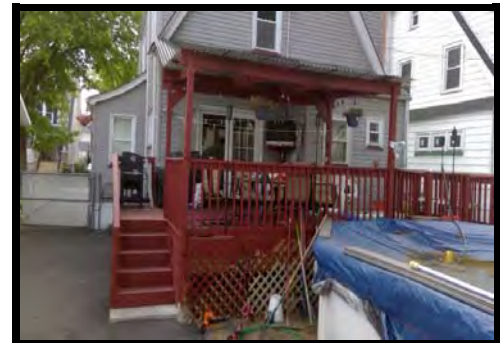



**Bloomfield, NJ**



**BLOCK :** 34  
**LOT :** 32  
**QUAL :**  
**VCS :** 106

Sale Price
<b>\$150,000</b>
6/27/2018
Deed 20180/56937
Non-Usable info
Estate Sale

**LOCATION :** 72 FLOYD AVENUE

**Land**

**LOT SIZE (acres) :** 0.070

**Improvements**

**TYPE/USE :** Single Family

**STYLE :** Colonial

**YEAR BUILT :** 1926

**LIVABLE AREA (sq. ft) :** 960

**BASEMENT:** Yes

**BED / BATH :** 3BR/2BA

**HEAT; AC :** Radiator; None

**Additional Images**





**Bloomfield, NJ**



**BLOCK :** 8  
**LOT :** 34  
**QUAL :**  
**VCS :** 106

Sale Price
<b>\$281,000</b>
7/2/2018
Deed 20180/61888
Non-Usable info

**LOCATION :** 139 NORTH SEVENTEENTH ST

**Land**

**LOT SIZE (acres) :** 0.070

**Improvements**

**TYPE/USE :** Single Family

**STYLE :** Colonial

**YEAR BUILT :** 1927

**LIVABLE AREA (sq. ft) :** 1,406

**BASEMENT:** Yes

**BED / BATH :** 3BR/2BA

**HEAT; AC :** Radiator; All Sep

**Additional Images**





**Bloomfield, NJ**



**BLOCK :** 8  
**LOT :** 12  
**QUAL :**  
**VCS :** 106

Sale Price
<b>\$210,000</b>
7/2/2018
Deed 20180/66313
Non-Usable info
Short Sale

**LOCATION :** 168 AMPERE PARKWAY

**Land**

**LOT SIZE (acres) :** 0.070

**Improvements**

**TYPE/USE :** Single Family

**STYLE :** Colonial

**YEAR BUILT :** 1921

**LIVABLE AREA (sq. ft) :** 1,684

**BASEMENT:** Yes w/finish

**BED / BATH :** 4BR/1.1BA

**HEAT; AC :** Radiator; None

**Additional Images**





**Bloomfield, NJ**



**BLOCK :** 32  
**LOT :** 18  
**QUAL :**  
**VCS :** 106

<a href="#">Sale Price</a>
<b>\$311,000</b>
7/12/2018
Deed 20180/62561
<a href="#">Non-Usable info</a>

**LOCATION :** 30 GROVE STREET

**Land**

**LOT SIZE (acres) :** 0.080

**Improvements**

**TYPE/USE :** Single Family

**STYLE :** Colonial

**YEAR BUILT :** 1925

**LIVABLE AREA (sq. ft) :** 1,408

**BASEMENT:** Yes w/finish

**BED / BATH :** 3BR/2BA

**HEAT; AC :** HWBB; All Sep

**Additional Images**

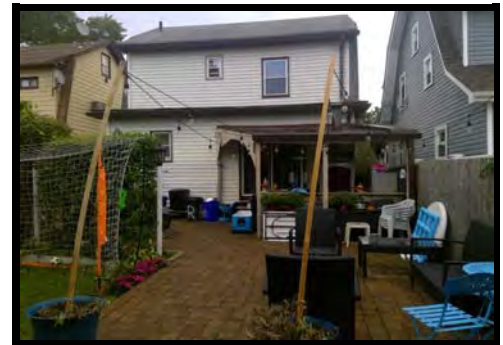



**Bloomfield, NJ**



**BLOCK :** 8  
**LOT :** 41  
**QUAL :**  
**VCS :** 106

Sale Price
<b>\$295,000</b>
8/23/2018
Deed 20181/3253
Non-Usable info

**LOCATION :** 121 NORTH SEVENTEENTH ST

**Land**

**LOT SIZE (acres) :** 0.070

**Improvements**

**TYPE/USE :** Single Family

**STYLE :** Colonial

**YEAR BUILT :** 1927

**LIVABLE AREA (sq. ft) :** 1,436

**BASEMENT:** Yes w/finish

**BED / BATH :** 3BR/2BA

**HEAT; AC :** Radiator; None

**Additional Images**







**Bloomfield, NJ**



**BLOCK :** 35  
**LOT :** 33  
**QUAL :**  
**VCS :** 106

Sale Price
<b>\$437,500</b>
9/28/2018
Deed 20180/87082
Non-Usable info
Government Sale

**LOCATION :** 53-55 FLOYD AVENUE

**Land**

**LOT SIZE (acres) :** 0.160

**Improvements**

**TYPE/USE :** Two Family

**STYLE :** Colonial

**YEAR BUILT :** 1925

**LIVABLE AREA (sq. ft) :** 3,208

**BASEMENT:** Yes

**BED / BATH :** 6BR/2.1BA

**HEAT; AC :** Radiator; None

**Additional Images**





**Bloomfield, NJ**



**BLOCK :** 7  
**LOT :** 7  
**QUAL :**  
**VCS :** 106

Sale Price
<b>\$271,000</b>
10/9/2018
Deed 20180/96466
Non-Usable info

**LOCATION :** 136 NORTH SEVENTEENTH ST

**Land**

**LOT SIZE (acres) :** 0.070

**Improvements**

**TYPE/USE :** Single Family

**STYLE :** Colonial

**YEAR BUILT :** 1928

**LIVABLE AREA (sq. ft) :** 1,398

**BASEMENT:** Yes

**BED / BATH :** 3BR/1BA

**HEAT; AC :** Radiator; None

**Additional Images**





**Bloomfield, NJ**



**BLOCK :** 9  
**LOT :** 20  
**QUAL :**  
**VCS :** 106

Sale Price
<b>\$195,000</b>
10/19/2018
Deed 20181/5781
Non-Usable info
First Sale after Foreclosure

**LOCATION :** 404 ABINGTON AVENUE

**Land**

**LOT SIZE (acres) :** 0.070

**Improvements**

**TYPE/USE :** Single Family

**STYLE :** Colonial

**YEAR BUILT :** 1927

**LIVABLE AREA (sq. ft) :** 1,380

**BASEMENT:** Yes

**BED / BATH :** 3BR/1BA

**HEAT; AC :** Radiator; None; None

**Additional Images**





**Bloomfield, NJ**



**BLOCK :** 33  
**LOT :** 8  
**QUAL :**  
**VCS :** 106

Sale Price
<b>\$320,000</b>
10/24/2018
Deed 20180/97842
Non-Usable info

**LOCATION :** 83 WALDO AVENUE

**Land**

**LOT SIZE (acres) :** 0.080

**Improvements**

**TYPE/USE :** Single Family

**STYLE :** Colonial

**YEAR BUILT :** 1920

**LIVABLE AREA (sq. ft) :** 1,104

**BASEMENT:** Yes w/finish

**BED / BATH :** 3BR/2BA

**HEAT; AC :** HWBB; None

**Additional Images**





**Bloomfield, NJ**



**BLOCK :** 9  
**LOT :** 33  
**QUAL :**  
**VCS :** 106

Sale Price
<b>\$265,000</b>
11/20/2018
Deed 20181/4663
Non-Usable info
Added Assmt after Sale

**LOCATION :** 136 LESLIE STREET

**Land**

**LOT SIZE (acres) :** 0.080

**Improvements**

**TYPE/USE :** Single Family

**STYLE :** Colonial

**YEAR BUILT :** 1924

**LIVABLE AREA (sq. ft) :** 1,056

**BASEMENT:** Yes

**BED / BATH :** 3BR/1BA

**HEAT; AC :** Forced Air; All Combo

**Additional Images**





**Bloomfield, NJ**



**BLOCK :** 43  
**LOT :** 1  
**QUAL :**  
**VCS :** 106

Sale Price
<b>\$320,000</b>
12/18/2018
Deed 20181/11793
Non-Usable info

**LOCATION :** 171 LA FRANCE AVENUE

**Land**

**LOT SIZE (acres) :** 0.070

**Improvements**

**TYPE/USE :** Single Family

**STYLE :** Colonial

**YEAR BUILT :** 1927

**LIVABLE AREA (sq. ft) :** 1,525

**BASEMENT:** Yes w/finish

**BED / BATH :** 3BR/2.1BA

**HEAT; AC :** Radiator; None

**Additional Images**





**Bloomfield, NJ**



**BLOCK :** 31  
**LOT :** 8  
**QUAL :**  
**VCS :** 106

Sale Price
<b>\$314,500</b>
1/31/2019
Deed 20190/10712
Non-Usable info
Added Assmt after Sale

**LOCATION :**

**2 GROVE STREET**

**Land**

**LOT SIZE (acres) :** 0.080

**Improvements**

**TYPE/USE :** Single Family

**STYLE :** Colonial

**YEAR BUILT :** 1921

**LIVABLE AREA (sq. ft) :** 1,272

**BASEMENT:** Yes

**BED / BATH :** 3BR/2BA

**HEAT; AC :** Radiator; None

**Additional Images**





**Bloomfield, NJ**



**BLOCK :** 36  
**LOT :** 28  
**QUAL :**  
**VCS :** 106

Sale Price
<b>\$325,000</b>
2/15/2019
Deed 20190/18443
Non-Usable info

**LOCATION :** 113 CHESTER AVENUE

**Land**

**LOT SIZE (acres) :** 0.070

**Improvements**

**TYPE/USE :** Single Family

**STYLE :** Colonial

**YEAR BUILT :** 1925

**LIVABLE AREA (sq. ft) :** 1,481

**BASEMENT:** Yes w/finish

**BED / BATH :** 4BR/2BA

**HEAT; AC :** Radiator; None

**Additional Images**







**Bloomfield, NJ**



**BLOCK :** 45  
**LOT :** 6  
**QUAL :**  
**VCS :** 106

Sale Price
<b>\$300,000</b>
2/28/2019
Deed 20190/42586
Non-Usable info
Not arm's length

**LOCATION :** 106 FLOYD AVENUE

**Land**

**LOT SIZE (acres) :** 0.050

**Improvements**

**TYPE/USE :** Duplex

**STYLE :** Riviera

**YEAR BUILT :** 1942

**LIVABLE AREA (sq. ft) :** 976

**BASEMENT:** Yes w/finish

**BED / BATH :** 2BR/1.1BA

**HEAT; AC :** Forced Air; All Combo

**Additional Images**





**Bloomfield, NJ**

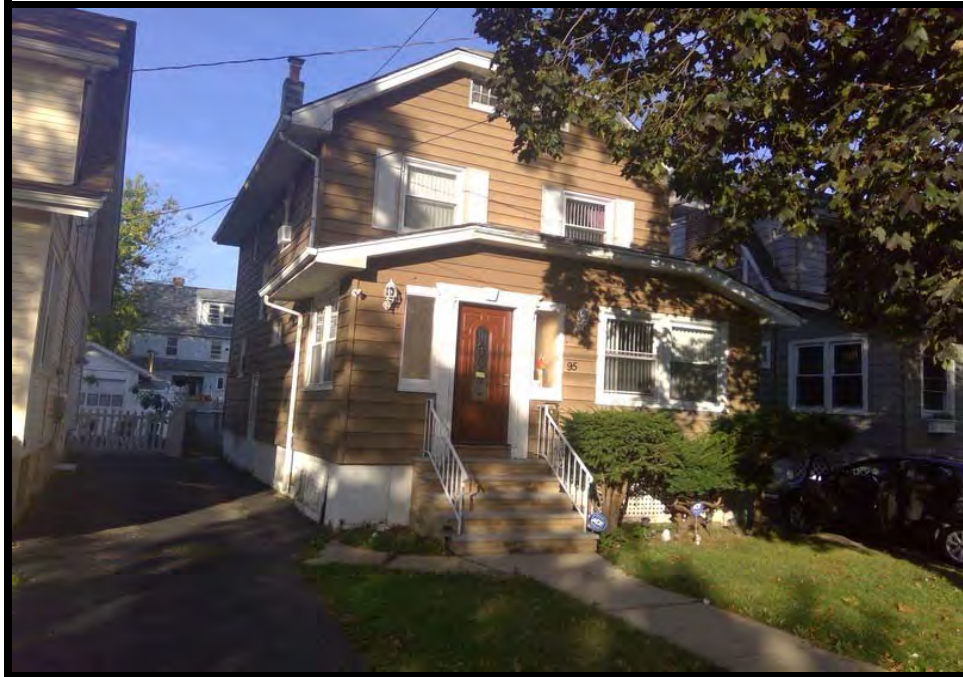

**BLOCK :** 33  
**LOT :** 4  
**QUAL :**  
**VCS :** 106

Sale Price
<b>\$290,000</b>
3/8/2019
Deed 20190/31985
Non-Usable info

**LOCATION :** 95 WALDO AVENUE

**Land**

**LOT SIZE (acres) :** 0.070

**Improvements**

**TYPE/USE :** Single Family

**STYLE :** Colonial

**YEAR BUILT :** 1921

**LIVABLE AREA (sq. ft) :** 1,320

**BASEMENT:** Yes w/finish

**BED / BATH :** 3BR/2BA

**HEAT; AC :** Radiator; None

**Additional Images**

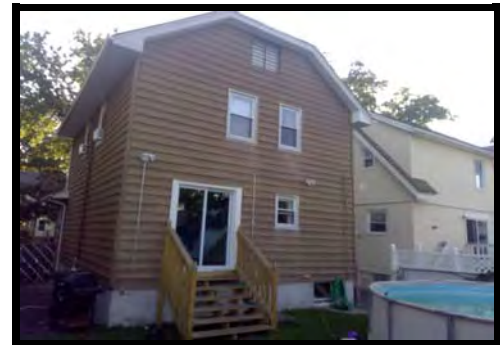



**Bloomfield, NJ**



**BLOCK :** 63  
**LOT :** 62  
**QUAL :**  
**VCS :** 106

Sale Price
<b>\$285,000</b>
3/22/2019
Deed 20190/32288
Non-Usable info

**LOCATION :** 125 LA FRANCE AVE. (127)

**Land**

**LOT SIZE (acres) :** 0.080

**Improvements**

**TYPE/USE :** Two Family

**STYLE :** Colonial

**YEAR BUILT :** 1929

**LIVABLE AREA (sq. ft) :** 2,112

**BASEMENT:** Yes w/finish

**BED / BATH :** 4BR/3BA

**HEAT; AC :** Radiator; None

**Additional Images**

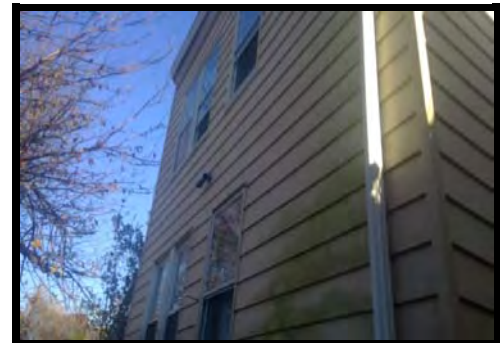



**Bloomfield, NJ**



**BLOCK :** 8  
**LOT :** 23  
**QUAL :**  
**VCS :** 106

Sale Price
<b>\$279,000</b>
3/25/2019
Deed 20190/34865
Non-Usable info

**LOCATION :** 171 NORTH SEVENTEENTH ST

**Land**

**LOT SIZE (acres) :** 0.100

**Improvements**

**TYPE/USE :** Single Family

**STYLE :** Colonial

**YEAR BUILT :** 1940

**LIVABLE AREA (sq. ft) :** 1,898

**BASEMENT:** Yes

**BED / BATH :** 3BR/1.1BA

**HEAT; AC :** Forced Air; None

**Additional Images**





**Bloomfield, NJ**



**BLOCK :** 45  
**LOT :** 14  
**QUAL :**  
**VCS :** 106

Sale Price
<b>\$190,000</b>
3/25/2019
Deed 20190/28809
Non-Usable info

**LOCATION :** 122 FLOYD AVENUE

**Land**

**Additional Images**

**LOT SIZE (acres) :** 0.050

**Improvements**

**TYPE/USE :** Duplex

**STYLE :** Riviera

**YEAR BUILT :** 1942

**LIVABLE AREA (sq. ft) :** 832

**BASEMENT:** Yes

**BED / BATH :** 2BR/1.1BA

**HEAT; AC :** Forced Air; None



**Bloomfield, NJ**



**BLOCK :** 34  
**LOT :** 40  
**QUAL :**  
**VCS :** 106

Sale Price
<b>\$85,564</b>
4/6/2019
Deed 20200/1304
Non-Usable info
First Sale after Foreclosure

**LOCATION :** 94 FLOYD AVENUE

**Land**

**LOT SIZE (acres) :** 0.060

**Improvements**

**TYPE/USE :** Duplex

**STYLE :** Riviera

**YEAR BUILT :** 1942

**LIVABLE AREA (sq. ft) :** 1,136

**BASEMENT:** Yes

**BED / BATH :** 2BR/2BA

**HEAT; AC :** Forced Air; None

**Additional Images**





**Bloomfield, NJ**



**BLOCK :** 9  
**LOT :** 11  
**QUAL :**  
**VCS :** 106

Sale Price
<b>\$310,000</b>
4/24/2019
Deed 20190/42882
Non-Usable info
Added Assmt after Sale

**LOCATION :**

171 AMPERE PARKWAY

**Land**

**LOT SIZE (acres) :** 0.070

**Improvements**

**TYPE/USE :** Single Family

**STYLE :** Colonial

**YEAR BUILT :** 1916

**LIVABLE AREA (sq. ft) :** 1,406

**BASEMENT:** Yes

**BED / BATH :** 3BR/2BA

**HEAT; AC :** Radiator; None

**Additional Images**





**Bloomfield, NJ**



**BLOCK :** 9  
**LOT :** 26  
**QUAL :**  
**VCS :** 106

Sale Price
<b>\$360,000</b>
4/29/2019
Deed 20190/43765
Non-Usable info
Added Assmt after Sale

**LOCATION :** 156 LESLIE STREET

**Land**

**Additional Images**

**LOT SIZE (acres) :** 0.080

**Improvements**

**TYPE/USE :** Single Family

**STYLE :** Colonial

**YEAR BUILT :** 1927

**LIVABLE AREA (sq. ft) :** 1,424

**BASEMENT:** Yes

**BED / BATH :** 3BR/1.1BA

**HEAT; AC :** Forced Air; All Combo





**Bloomfield, NJ**



**BLOCK :** 34  
**LOT :** 4  
**QUAL :**  
**VCS :** 106

Sale Price
<b>\$270,000</b>
5/3/2019
Deed 20190/50182
Non-Usable info

**LOCATION :** 483 BEARDSLEY AVENUE

**Land**

**LOT SIZE (acres) :** 0.090

**Improvements**

**TYPE/USE :** Two Family

**STYLE :** Colonial

**YEAR BUILT :** 1929

**LIVABLE AREA (sq. ft) :** 1,634

**BASEMENT:** Yes

**BED / BATH :** 3BR/2BA

**HEAT; AC :** Radiator; None

**Additional Images**





**Bloomfield, NJ**

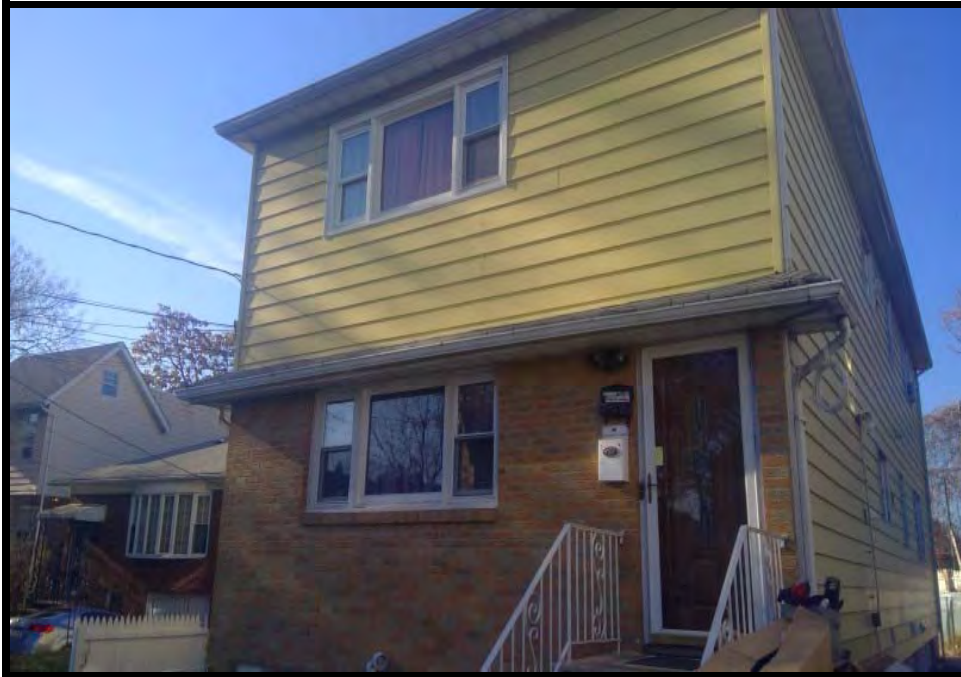

**BLOCK :** 63  
**LOT :** 57  
**QUAL :**  
**VCS :** 106

Sale Price
<b>\$455,000</b>
5/9/2019
Deed 20190/46995
Non-Usable info

**LOCATION :** 115 LA FRANCE AVENUE

**Land**

**LOT SIZE (acres) :** 0.140

**Improvements**

**TYPE/USE :** Two Family

**STYLE :** Colonial

**YEAR BUILT :** 1963

**LIVABLE AREA (sq. ft) :** 2,376

**BASEMENT:** Yes w/finish

**BED / BATH :** 6BR/2.1BA

**HEAT; AC :** HWBB; None

**Additional Images**

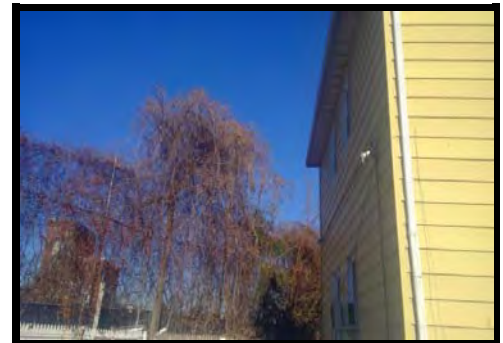



**Bloomfield, NJ**



**BLOCK :** 10  
**LOT :** 9  
**QUAL :**  
**VCS :** 106

Sale Price
<b>\$315,000</b>
6/14/2019
Deed 20190/59207
Non-Usable info

**LOCATION :** 114 WARWICK STREET

**Land**

**Additional Images**

**LOT SIZE (acres) :** 0.080

**Improvements**

**TYPE/USE :** Single Family

**STYLE :** Colonial

**YEAR BUILT :** 1927

**LIVABLE AREA (sq. ft) :** 1,766

**BASEMENT:** Yes w/finish

**BED / BATH :** 3BR/3BA

**HEAT; AC :** Radiator; None



**Bloomfield, NJ**



**BLOCK :** 8  
**LOT :** 42  
**QUAL :**  
**VCS :** 106

Sale Price
<b>\$420,000</b>
6/28/2019
Deed 20190/73188
Non-Usable info

**LOCATION :** 119 NORTH SEVENTEENTH ST

**Land**

**LOT SIZE (acres) :** 0.080

**Improvements**

**TYPE/USE :** Three Family

**STYLE :** Colonial

**YEAR BUILT :** 1928

**LIVABLE AREA (sq. ft) :** 3,212

**BASEMENT:** Yes

**BED / BATH :** 5BR/3BA

**HEAT; AC :** Radiator; None

**Additional Images**





**Bloomfield, NJ**



**BLOCK :** 8  
**LOT :** 18  
**QUAL :**  
**VCS :** 106

Sale Price
<b>\$349,000</b>
7/10/2019
Deed 20191/15315
Non-Usable info
Convenience

**LOCATION :** 186 AMPERE PARKWAY

**Land**

**LOT SIZE (acres) :** 0.080

**Improvements**

**TYPE/USE :** Single Family

**STYLE :** Colonial

**YEAR BUILT :** 1915

**LIVABLE AREA (sq. ft) :** 1,836

**BASEMENT:** Yes w/finish

**BED / BATH :** 5BR/2BA

**HEAT; AC :** Radiator; None

**Additional Images**





**Bloomfield, NJ**



**BLOCK :** 43  
**LOT :** 13  
**QUAL :**  
**VCS :** 106

<a href="#">Sale Price</a>
<b>\$320,000</b>
7/17/2019
Deed 20190/76361
<a href="#">Non-Usable info</a>

**LOCATION :**

**522 BEARDSLEY AVENUE**

**Land**

**LOT SIZE (acres) :** 0.070

**Improvements**

**TYPE/USE :** Single Family

**STYLE :** Colonial

**YEAR BUILT :** 1927

**LIVABLE AREA (sq. ft) :** 1,368

**BASEMENT:** Yes w/finish

**BED / BATH :** 3BR/2BA

**HEAT; AC :** Radiator; None

**Additional Images**





**Bloomfield, NJ**



**BLOCK :** 36  
**LOT :** 22  
**QUAL :**  
**VCS :** 106

<a href="#">Sale Price</a>
<b>\$370,000</b>
8/29/2019
Deed 20190/85647
<a href="#">Non-Usable info</a>

**LOCATION :** 129 CHESTER AVENUE

**Land**

**LOT SIZE (acres) :** 0.070

**Improvements**

**TYPE/USE :** Single Family

**STYLE :** Colonial

**YEAR BUILT :** 1925

**LIVABLE AREA (sq. ft) :** 1,549

**BASEMENT:** Yes w/finish

**BED / BATH :** 4BR/1.1BA

**HEAT; AC :** Radiator; None

**Additional Images**





**Bloomfield, NJ**



**BLOCK :** 34  
**LOT :** 1  
**QUAL :**  
**VCS :** 106

Sale Price
<b>\$200,500</b>
9/6/2019
Deed 20190/86928
Non-Usable info
Government Sale

**LOCATION :**

**491 BEARDSLEY AVENUE**

**Land**

**LOT SIZE (acres) :** 0.080

**Improvements**

**TYPE/USE :** Single Family

**STYLE :** Colonial

**YEAR BUILT :** 1926

**LIVABLE AREA (sq. ft) :** 1,280

**BASEMENT:** Yes w/finish

**BED / BATH :** 4BR/1.2BA

**HEAT; AC :** Radiator; None

**Additional Images**







**Bloomfield, NJ**



**BLOCK :** 7  
**LOT :** 4  
**QUAL :**  
**VCS :** 106

Sale Price
<b>\$350,000</b>
10/15/2019
Deed 20191/1753
Non-Usable info
Added Assmt after Sale

**LOCATION :** 128 NORTH SEVENTEENTH ST

**Land**

**LOT SIZE (acres) :** 0.070

**Improvements**

**TYPE/USE :** Single Family

**STYLE :** Colonial

**YEAR BUILT :** 1927

**LIVABLE AREA (sq. ft) :** 1,372

**BASEMENT:** Yes

**BED / BATH :** 3BR/2BA

**HEAT; AC :** Radiator; None

**Additional Images**





**Bloomfield, NJ**



**BLOCK :** 45  
**LOT :** 4  
**QUAL :**  
**VCS :** 106

Sale Price
<b>\$225,000</b>
10/31/2019
Deed 20191/8613
Non-Usable info

**LOCATION :** 102 FLOYD AVENUE

**Land**

**LOT SIZE (acres) :** 0.050

**Improvements**

**TYPE/USE :** Duplex

**STYLE :** Riviera

**YEAR BUILT :** 1942

**LIVABLE AREA (sq. ft) :** 832

**BASEMENT:** Yes

**BED / BATH :** 2BR/1BA

**HEAT; AC :** HWBB; None

**Additional Images**





**Bloomfield, NJ**



**BLOCK :** 7  
**LOT :** 11  
**QUAL :**  
**VCS :** 106

<a href="#">Sale Price</a>
<b>\$160,000</b>
12/13/2019
Deed 20200/184
<a href="#">Non-Usable info</a>

**LOCATION :** 144 NORTH SEVENTEENTH ST

**Land**

**LOT SIZE (acres) :** 0.090

**Improvements**

**TYPE/USE :** Single Family

**STYLE :** Colonial

**YEAR BUILT :** 1928

**LIVABLE AREA (sq. ft) :** 1,438

**BASEMENT:** Yes

**BED / BATH :** 2BR/1BA

**HEAT; AC :** Radiator; None

**Additional Images**





**Bloomfield, NJ**



**BLOCK :** 38  
**LOT :** 55  
**QUAL :**  
**VCS :** 107

Sale Price
<b>\$31,788</b>
1/20/2018
Deed 20180/43332
Non-Usable info
Full consideration less than \$10

**LOCATION :**

21 ELMWOOD AVENUE

**Land**

**LOT SIZE (acres) :** 0.070

**Improvements**

**TYPE/USE :** Two Family

**STYLE :** Colonial

**YEAR BUILT :** 1924

**LIVABLE AREA (sq. ft) :** 1,717

**BASEMENT:** Yes w/finish

**BED / BATH :** 3BR/2BA

**HEAT; AC :** Radiator; None

**Additional Images**





**Bloomfield, NJ**

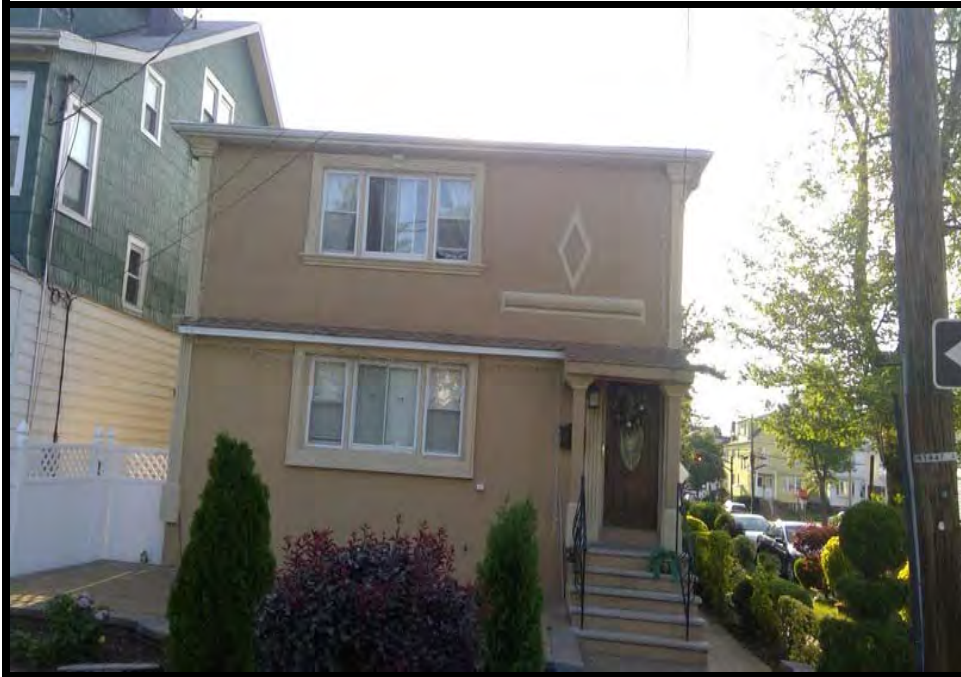

**BLOCK :** 16  
**LOT :** 15  
**QUAL :**  
**VCS :** 107

Sale Price
<b>\$448,000</b>
1/31/2018
Deed 20180/12839
Non-Usable info

**LOCATION :** 259 NORTH SEVENTEENTH ST

**Land**

**LOT SIZE (acres) :** 0.070

**Improvements**

**TYPE/USE :** Two Family

**STYLE :** Colonial

**YEAR BUILT :** 1970

**LIVABLE AREA (sq. ft) :** 3,080

**BASEMENT:** Yes w/finish

**BED / BATH :** 6BR/4BA

**HEAT; AC :** HWBB; None

**Additional Images**

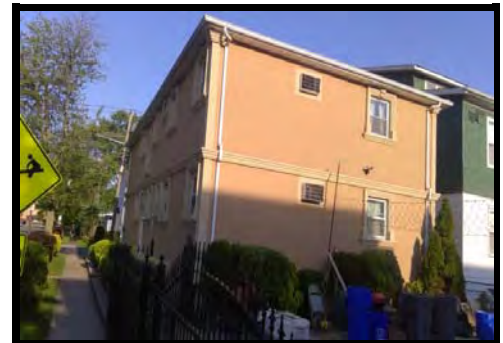



**Bloomfield, NJ**



**BLOCK :** 63  
**LOT :** 23  
**QUAL :**  
**VCS :** 107

Sale Price
<b>\$255,566</b>
2/5/2018
Deed 20180/16308
Non-Usable info

**LOCATION :** 47 LA FRANCE AVENUE

**Land**

**LOT SIZE (acres) :** 0.110

**Improvements**

**TYPE/USE :** Single Family

**STYLE :** Colonial

**YEAR BUILT :** 1900

**LIVABLE AREA (sq. ft) :** 1,280

**BASEMENT:** Yes w/finish

**BED / BATH :** 3BR/2BA

**HEAT; AC :** Radiator; None

**Additional Images**





**Bloomfield, NJ**



**BLOCK :** 16  
**LOT :** 16  
**QUAL :**  
**VCS :** 107

Sale Price
<b>\$15,000</b>
2/23/2018
Deed 20180/26504
Non-Usable info
Family Sale

**LOCATION :** 253 NORTH SEVENTEENTH ST

**Land**

**LOT SIZE (acres) :** 0.070

**Improvements**

**TYPE/USE :** Three Family

**STYLE :** Colonial

**YEAR BUILT :** 1928

**LIVABLE AREA (sq. ft) :** 3,048

**BASEMENT:** Yes w/finish

**BED / BATH :** 8BR/4BA

**HEAT; AC :** Radiator; None

**Additional Images**





**Bloomfield, NJ**



**BLOCK :** 23  
**LOT :** 35  
**QUAL :**  
**VCS :** 107

Sale Price
<b>\$120,000</b>
4/5/2018
Deed 20180/39695
Non-Usable info
Not arm's length

**LOCATION :** 189 NORTH FIFTEENTH ST

**Land**

**LOT SIZE (acres) :** 0.080

**Improvements**

**TYPE/USE :** Single Family

**STYLE :** Colonial

**YEAR BUILT :** 1926

**LIVABLE AREA (sq. ft) :** 1,850

**BASEMENT:** Yes w/finish

**BED / BATH :** 3BR/2BA

**HEAT; AC :** Radiator; None

**Additional Images**







**Bloomfield, NJ**



**BLOCK :** 5  
**LOT :** 29  
**QUAL :**  
**VCS :** 107

Sale Price
<b>\$265,000</b>
4/23/2018
Deed 20180/38651
Non-Usable info
Added Assmt after Sale

**LOCATION :** 118 NORTH FIFTEENTH ST

**Land**

**LOT SIZE (acres) :** 0.070

**Improvements**

**TYPE/USE :** Single Family

**STYLE :** Cape Cod

**YEAR BUILT :** 1940

**LIVABLE AREA (sq. ft) :** 1,368

**BASEMENT:** Yes w/finish

**BED / BATH :** 5BR/1.1BA

**HEAT; AC :** HWBB; None

**Additional Images**

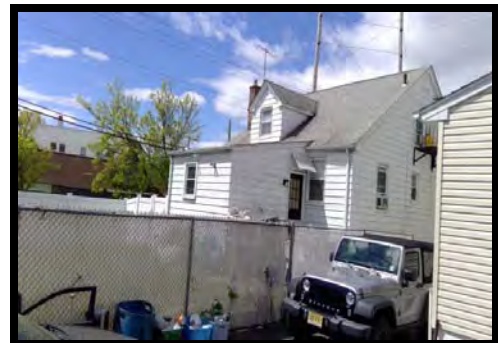



**Bloomfield, NJ**



**BLOCK :** 19  
**LOT :** 8  
**QUAL :**  
**VCS :** 107

Sale Price
<b>\$195,000</b>
4/24/2018
Deed 20180/41239
Non-Usable info
Estate Sale

**LOCATION :** 238 NORTH SEVENTEENTH ST

**Land**

**Additional Images**

**LOT SIZE (acres) :** 0.060

**Improvements**

**TYPE/USE :** Duplex

**STYLE :** Riviera

**YEAR BUILT :** 1942

**LIVABLE AREA (sq. ft) :** 1,136

**BASEMENT:** Yes w/finish

**BED / BATH :** 2BR/1.1BA

**HEAT; AC :** Forced Air; All Combo



**Bloomfield, NJ**



**BLOCK :** 14  
**LOT :** 29  
**QUAL :**  
**VCS :** 107

Sale Price
<b>\$375,000</b>
5/10/2018
Deed 20180/44005
Non-Usable info
Estate Sale

**LOCATION :**

12 FLOYD AVENUE

**Land**

**LOT SIZE (acres) :** 0.090

**Improvements**

**TYPE/USE :** Three Family

**STYLE :** Colonial

**YEAR BUILT :** 1926

**LIVABLE AREA (sq. ft) :** 3,476

**BASEMENT:** Yes w/finish

**BED / BATH :** 5BR/3.1BA

**HEAT; AC :** Radiator; None

**Additional Images**





**Bloomfield, NJ**



**BLOCK :** 17  
**LOT :** 31  
**QUAL :**  
**VCS :** 107

Sale Price
<b>\$161,000</b>
5/18/2018
Deed 20180/49219
Non-Usable info
First Sale after Foreclosure

**LOCATION :** 181 NORTH SEVENTEENTH ST

**Land**

**LOT SIZE (acres) :** 0.050

**Improvements**

**TYPE/USE :** Duplex

**STYLE :** Riviera

**YEAR BUILT :** 1942

**LIVABLE AREA (sq. ft) :** 832

**BASEMENT:** Yes

**BED / BATH :** 2BR/1BA

**HEAT; AC :** Forced Air; All Combo

**Additional Images**





**Bloomfield, NJ**



**BLOCK :** 39  
**LOT :** 7  
**QUAL :**  
**VCS :** 107

Sale Price
<b>\$186,200</b>
6/8/2018
Deed 20180/86971
Non-Usable info
First Sale after Foreclosure

**LOCATION :** 10 TUNBRIDGE PLACE

**Land**

**LOT SIZE (acres) :** 0.070

**Improvements**

**TYPE/USE :** Two Family

**STYLE :** Colonial

**YEAR BUILT :** 1926

**LIVABLE AREA (sq. ft) :** 1,824

**BASEMENT:** Yes w/finish

**BED / BATH :** 4BR/3BA

**HEAT; AC :** Forced Air; All Combo

**Additional Images**





**Bloomfield, NJ**



**BLOCK :** 18  
**LOT :** 7  
**QUAL :**  
**VCS :** 107

Sale Price
<b>\$420,000</b>
6/13/2018
Deed 20180/54691
Non-Usable info

**LOCATION :** 200 NORTH SEVENTEENTH ST

**Land**

**LOT SIZE (acres) :** 0.070

**Improvements**

**TYPE/USE :** Two Family

**STYLE :** Colonial

**YEAR BUILT :** 1925

**LIVABLE AREA (sq. ft) :** 2,564

**BASEMENT:** Yes w/finish

**BED / BATH :** 5BR/4BA

**HEAT; AC :** Radiator; None

**Additional Images**





**Bloomfield, NJ**

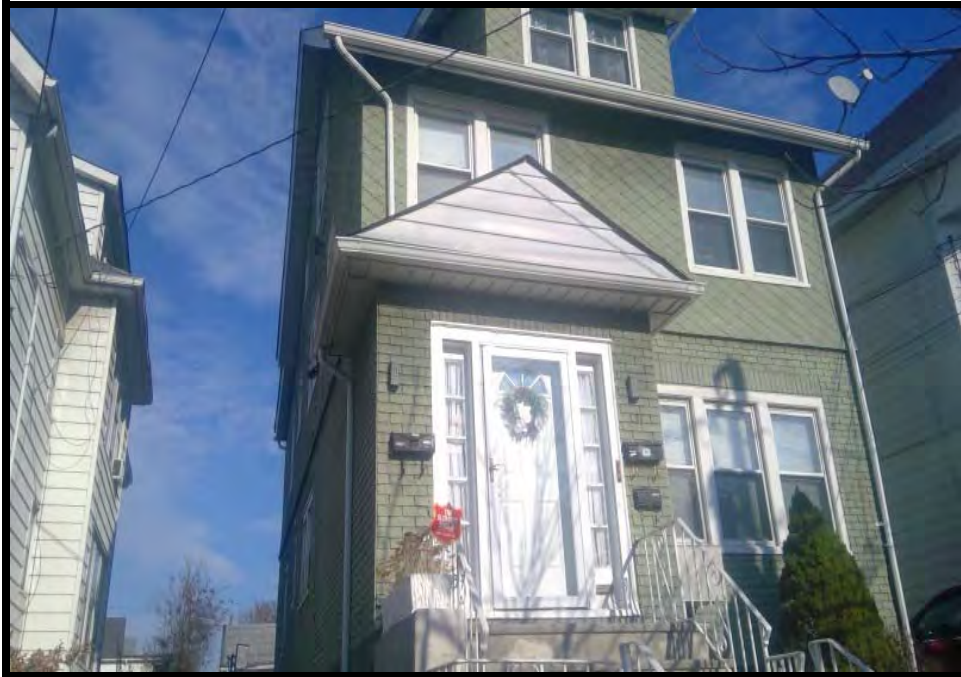

**BLOCK :** 38  
**LOT :** 52  
**QUAL :**  
**VCS :** 107

Sale Price
<b>\$359,900</b>
6/27/2018
Deed 20180/62694
Non-Usable info
Short Sale

**LOCATION :**

31 ELMWOOD AVENUE

**Land**

**LOT SIZE (acres) :** 0.090

**Improvements**

**TYPE/USE :** Three Family

**STYLE :** Colonial

**YEAR BUILT :** 1923

**LIVABLE AREA (sq. ft) :** 2,354

**BASEMENT:** Yes w/finish

**BED / BATH :** 5BR/4BA

**HEAT; AC :** Radiator; None

**Additional Images**

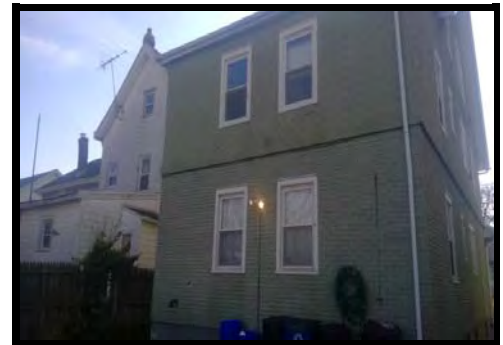



**Bloomfield, NJ**



**BLOCK :** 40  
**LOT :** 5  
**QUAL :**  
**VCS :** 107

Sale Price
<b>\$270,000</b>
7/3/2018
Deed 20180/59734
Non-Usable info
Estate Sale

**LOCATION :** 329 AMPERE PARKWAY

**Land**

**LOT SIZE (acres) :** 0.090

**Improvements**

**TYPE/USE :** Three Family

**STYLE :** Colonial

**YEAR BUILT :** 1923

**LIVABLE AREA (sq. ft) :** 2,772

**BASEMENT:** Yes w/finish

**BED / BATH :** 5BR/4BA

**HEAT; AC :** Radiator; None

**Additional Images**







**Bloomfield, NJ**



**BLOCK :** 19  
**LOT :** 2  
**QUAL :**  
**VCS :** 107

Sale Price
<b>\$200,000</b>
7/3/2018
Deed 20180/63150
Non-Usable info
Estate Sale

**LOCATION :** 228 NORTH SEVENTEENTH ST

**Land**

**LOT SIZE (acres) :** 0.050

**Improvements**

**TYPE/USE :** Duplex

**STYLE :** Riviera

**YEAR BUILT :** 1942

**LIVABLE AREA (sq. ft) :** 832

**BASEMENT:** Yes w/finish

**BED / BATH :** 2BR/1BA

**HEAT; AC :** Forced Air; All Combo

**Additional Images**

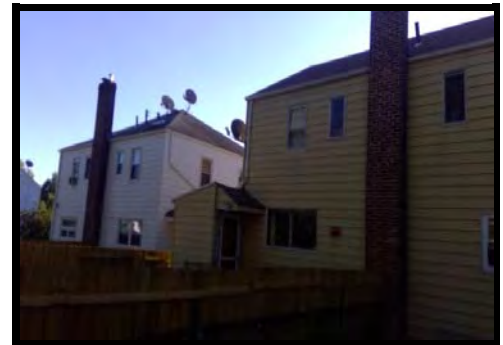



**Bloomfield, NJ**



**BLOCK :** 3  
**LOT :** 9  
**QUAL :**  
**VCS :** 107

<a href="#">Sale Price</a>
<b>\$280,000</b>
7/12/2018
Deed 20180/63650
<a href="#">Non-Usable info</a>

**LOCATION :** 110 NORTH SIXTEENTH ST

**Land**

**LOT SIZE (acres) :** 0.050

**Improvements**

**TYPE/USE :** Single Family

**STYLE :** Colonial

**YEAR BUILT :** 1930

**LIVABLE AREA (sq. ft) :** 1,596

**BASEMENT:** Yes w/finish

**BED / BATH :** 4BR/2.1BA

**HEAT; AC :** Radiator; None; None

**Additional Images**





**Bloomfield, NJ**



**BLOCK :** 40  
**LOT :** 13  
**QUAL :**  
**VCS :** 107

Sale Price
<b>\$310,000</b>
7/18/2018
Deed 20180/65090
Non-Usable info

**LOCATION :** 127 GROVE STREET

**Land**

**LOT SIZE (acres) :** 0.080

**Improvements**

**TYPE/USE :** Single Family

**STYLE :** Colonial

**YEAR BUILT :** 1923

**LIVABLE AREA (sq. ft) :** 1,200

**BASEMENT:** Yes w/finish

**BED / BATH :** 3BR/2.1BA

**HEAT; AC :** HWBB; None

**Additional Images**

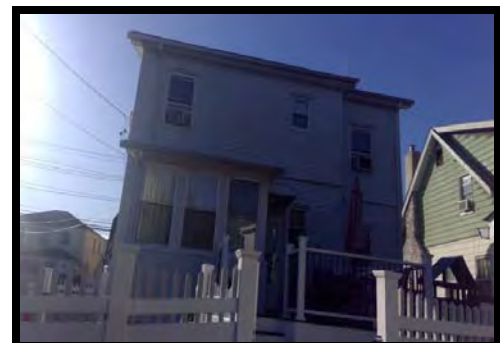



**Bloomfield, NJ**



**BLOCK :** 13  
**LOT :** 2  
**QUAL :**  
**VCS :** 107

Sale Price
<b>\$441,500</b>
7/31/2018
Deed 20180/69616
Non-Usable info
Added Assmt after Sale

**LOCATION :** 223 AMPERE PARKWAY

**Land**

**LOT SIZE (acres) :** 0.080

**Improvements**

**TYPE/USE :** Three Family

**STYLE :** Colonial

**YEAR BUILT :** 1927

**LIVABLE AREA (sq. ft) :** 3,850

**BASEMENT:** Yes w/finish

**BED / BATH :** 5BR/4BA

**HEAT; AC :** Radiator; None

**Additional Images**

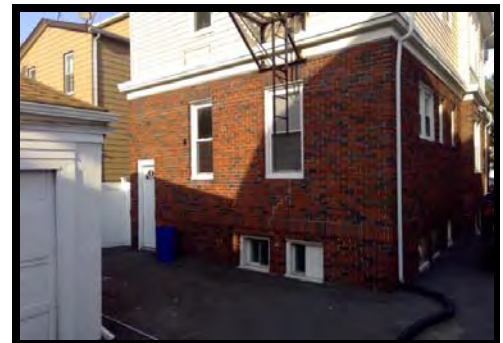



**Bloomfield, NJ**



**BLOCK :** 19  
**LOT :** 24  
**QUAL :**  
**VCS :** 107

Sale Price
<b>\$120,000</b>
8/3/2018
Deed 20180/68650
Non-Usable info
Short Sale

**LOCATION :** 243 NORTH SIXTEENTH ST

**Land**

**LOT SIZE (acres) :** 0.050

**Improvements**

**TYPE/USE :** Duplex

**STYLE :** Riviera

**YEAR BUILT :** 1942

**LIVABLE AREA (sq. ft) :** 832

**BASEMENT:** Yes w/finish

**BED / BATH :** 2BR/1.1BA

**HEAT; AC :** Forced Air; None

**Additional Images**





**Bloomfield, NJ**



**BLOCK :** 3  
**LOT :** 4  
**QUAL :**  
**VCS :** 107

Sale Price
<b>\$293,900</b>
8/20/2018
Deed 20180/76091
Non-Usable info
Added Assmt after Sale

**LOCATION :** 96 NORTH SIXTEENTH ST

**Land**

**LOT SIZE (acres) :** 0.080

**Improvements**

**TYPE/USE :** Single Family

**STYLE :** Colonial

**YEAR BUILT :** 1915

**LIVABLE AREA (sq. ft) :** 1,662

**BASEMENT:** Yes

**BED / BATH :** 4BR/2.1BA

**HEAT; AC :** Radiator; None

**Additional Images**





**Bloomfield, NJ**



**BLOCK :** 7  
**LOT :** 34  
**QUAL :**  
**VCS :** 107

Sale Price
<b>\$350,000</b>
8/27/2018
Deed 20180/79823
Non-Usable info
Estate Sale

**LOCATION :** 151 NORTH SIXTEENTH ST

**Land**

**LOT SIZE (acres) :** 0.070

**Improvements**

**TYPE/USE :** Two Family

**STYLE :** Colonial

**YEAR BUILT :** 1928

**LIVABLE AREA (sq. ft) :** 1,679

**BASEMENT:** Yes w/finish

**BED / BATH :** 4BR/3BA

**HEAT; AC :** HWBB; None

**Additional Images**





**Bloomfield, NJ**



**BLOCK :** 19  
**LOT :** 5  
**QUAL :**  
**VCS :** 107

Sale Price
<b>\$195,000</b>
8/29/2018
Deed 20180/82548
Non-Usable info
Estate Sale

**LOCATION :** 234 NORTH SEVENTEENTH ST

**Land**

**LOT SIZE (acres) :** 0.050

**Improvements**

**TYPE/USE :** Duplex

**STYLE :** Riviera

**YEAR BUILT :** 1942

**LIVABLE AREA (sq. ft) :** 832

**BASEMENT:** Yes w/finish

**BED / BATH :** 2BR/1BA

**HEAT; AC :** Forced Air; None

**Additional Images**







**Bloomfield, NJ**



**BLOCK :** 5  
**LOT :** 35  
**QUAL :**  
**VCS :** 107

Sale Price
<b>\$265,000</b>
8/29/2018
Deed 20180/78465
Non-Usable info
Estate Sale

**LOCATION :** 132 NORTH FIFTEENTH ST

**Land**

**LOT SIZE (acres) :** 0.080

**Improvements**

**TYPE/USE :** Two Family

**STYLE :** Colonial

**YEAR BUILT :** 1930

**LIVABLE AREA (sq. ft) :** 2,976

**BASEMENT:** Yes w/finish

**BED / BATH :** 7BR/4BA

**HEAT; AC :** HWBB; None

**Additional Images**





**Bloomfield, NJ**



**BLOCK :** 19  
**LOT :** 18  
**QUAL :**  
**VCS :** 107

<a href="#">Sale Price</a>
<b>\$215,000</b>
10/4/2018
Deed 20181/10646
<a href="#">Non-Usable info</a>

**LOCATION :** 256 NORTH SEVENTEENTH ST

**Land**

**LOT SIZE (acres) :** 0.060

**Improvements**

**TYPE/USE :** Duplex

**STYLE :** Riviera

**YEAR BUILT :** 1942

**LIVABLE AREA (sq. ft) :** 832

**BASEMENT:** Yes

**BED / BATH :** 2BR/1BA

**HEAT; AC :** Forced Air; All Combo

**Additional Images**





**Bloomfield, NJ**



**BLOCK :** 39  
**LOT :** 14  
**QUAL :**  
**VCS :** 107

Sale Price
<b>\$290,000</b>
10/11/2018
Deed 20180/95109
Non-Usable info
Short Sale

**LOCATION :** 117 GROVE STREET

**Land**

**LOT SIZE (acres) :** 0.090

**Improvements**

**TYPE/USE :** Three Family

**STYLE :** Colonial

**YEAR BUILT :** 1925

**LIVABLE AREA (sq. ft) :** 2,537

**BASEMENT:** Yes w/finish

**BED / BATH :** 6BR/4BA

**HEAT; AC :** Radiator; None

**Additional Images**

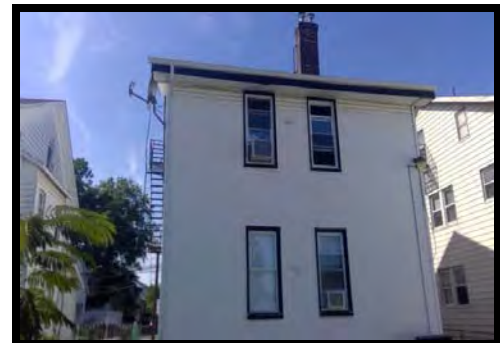



**Bloomfield, NJ**



**BLOCK :** 5  
**LOT :** 20  
**QUAL :**  
**VCS :** 107

Sale Price
<b>\$157,000</b>
10/15/2018
Deed 20180/92655
Non-Usable info
Sheriff's Sale

**LOCATION :** 424-426 NORTH THIRTEENTH

**Land**

**LOT SIZE (acres) :** 0.090

**Improvements**

**TYPE/USE :** Single Family

**STYLE :** Contemporary

**YEAR BUILT :** 1941

**LIVABLE AREA (sq. ft) :** 1,404

**BASEMENT:** Yes w/finish

**BED / BATH :** 3BR/2BA

**HEAT; AC :** HWBB; None

**Additional Images**





**Bloomfield, NJ**



**BLOCK :** 42  
**LOT :** 11  
**QUAL :**  
**VCS :** 107

Sale Price
<b>\$360,000</b>
10/18/2018
Deed 20180/96202
Non-Usable info

**LOCATION :** 320 AMPERE PARKWAY

**Land**

**LOT SIZE (acres) :** 0.070

**Improvements**

**TYPE/USE :** Three Family

**STYLE :** Colonial

**YEAR BUILT :** 1925

**LIVABLE AREA (sq. ft) :** 2,200

**BASEMENT:** Yes

**BED / BATH :** 5BR/3BA

**HEAT; AC :** Radiator; None

**Additional Images**





**Bloomfield, NJ**



**BLOCK :** 19  
**LOT :** 13  
**QUAL :**  
**VCS :** 107

Sale Price
<b>\$205,000</b>
10/24/2018
Deed 20180/95395
Non-Usable info

**LOCATION :** 246 NORTH SEVENTEENTH ST

**Land**

**LOT SIZE (acres) :** 0.060

**Improvements**

**TYPE/USE :** Duplex

**STYLE :** Riviera

**YEAR BUILT :** 1942

**LIVABLE AREA (sq. ft) :** 1,168

**BASEMENT:** Yes

**BED / BATH :** 3BR/1BA

**HEAT; AC :** Forced Air; None

**Additional Images**





**Bloomfield, NJ**



**BLOCK :** 14  
**LOT :** 30  
**QUAL :**  
**VCS :** 107

Sale Price
<b>\$270,000</b>
10/24/2018
Deed 20181/5420
Non-Usable info
First Sale after Foreclosure

**LOCATION :**

10 FLOYD AVENUE

**Land**

**LOT SIZE (acres) :** 0.090

**Improvements**

**TYPE/USE :** Two Family

**STYLE :** Colonial

**YEAR BUILT :** 1925

**LIVABLE AREA (sq. ft) :** 2,992

**BASEMENT:** Yes

**BED / BATH :** 5BR/3BA

**HEAT; AC :** Forced Air; All Combo

**Additional Images**

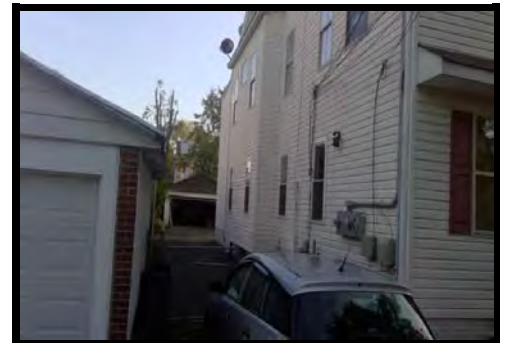



**Bloomfield, NJ**



**BLOCK :** 63  
**LOT :** 16  
**QUAL :**  
**VCS :** 107

Sale Price
<b>\$150,000</b>
10/25/2018
Deed 20180/98903
Non-Usable info
Low/Mod Housing

**LOCATION :**

**31 LA FRANCE AVENUE**

**Land**

**LOT SIZE (acres) :** 0.050

**Improvements**

**TYPE/USE :** Two Family

**STYLE :** Colonial

**YEAR BUILT :** 1902

**LIVABLE AREA (sq. ft) :** 1,693

**BASEMENT:** Yes

**BED / BATH :** 4BR/2BA

**HEAT; AC :** Forced Air; All Combo

**Additional Images**

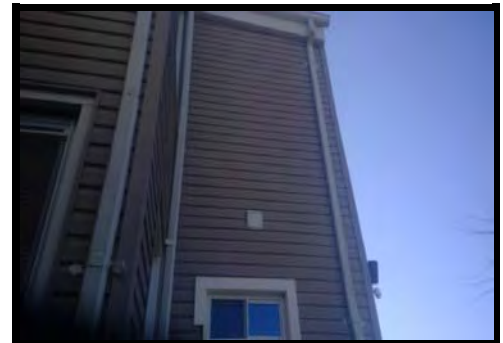





**Bloomfield, NJ**



**BLOCK :** 14  
**LOT :** 6  
**QUAL :**  
**VCS :** 107

Sale Price
<b>\$295,000</b>
10/26/2018
Deed 20181/1809
Non-Usable info
First Sale after Foreclosure

**LOCATION :** 245 AMPERE PARKWAY

**Land**

**LOT SIZE (acres) :** 0.080

**Improvements**

**TYPE/USE :** Three Family

**STYLE :** Colonial

**YEAR BUILT :** 1925

**LIVABLE AREA (sq. ft) :** 3,362

**BASEMENT:** Yes

**BED / BATH :** 0BR/0BA

**HEAT; AC :** None; None

**Additional Images**





**Bloomfield, NJ**



**BLOCK :** 42  
**LOT :** 24  
**QUAL :**  
**VCS :** 107

Sale Price
<b>\$179,000</b>
10/30/2018
Deed 20180/97799
Non-Usable info

**LOCATION :** 275 NORTH SEVENTEENTH ST

**Land**

**LOT SIZE (acres) :** 0.050

**Improvements**

**TYPE/USE :** Duplex

**STYLE :** Riviera

**YEAR BUILT :** 1942

**LIVABLE AREA (sq. ft) :** 1,040

**BASEMENT:** Yes w/finish

**BED / BATH :** 2BR/2BA

**HEAT; AC :** Forced Air; All Combo

**Additional Images**





**Bloomfield, NJ**



**BLOCK :** 19  
**LOT :** 1.01  
**QUAL :**  
**VCS :** 107

Sale Price
<b>\$229,000</b>
11/15/2018
Deed 20181/1669
Non-Usable info
First Sale after Foreclosure

**LOCATION :** 226 NORTH SEVENTEENTH ST

**Land**

**LOT SIZE (acres) :** 0.050

**Improvements**

**TYPE/USE :** Duplex

**STYLE :** Riviera

**YEAR BUILT :** 1942

**LIVABLE AREA (sq. ft) :** 832

**BASEMENT:** Yes w/finish

**BED / BATH :** 2BR/2BA

**HEAT; AC :** Forced Air; All Combo

**Additional Images**

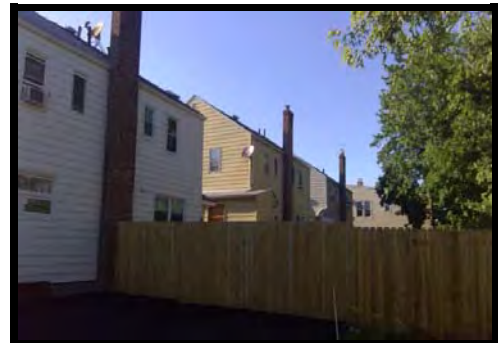



**Bloomfield, NJ**



**BLOCK :** 14  
**LOT :** 27  
**QUAL :**  
**VCS :** 107

Sale Price
<b>\$355,000</b>
11/15/2018
Deed 20190/3326
Non-Usable info
First Sale after Foreclosure

**LOCATION :**

16 FLOYD AVENUE

**Land**

**LOT SIZE (acres) :** 0.090

**Improvements**

**TYPE/USE :** Three Family

**STYLE :** Colonial

**YEAR BUILT :** 1926

**LIVABLE AREA (sq. ft) :** 3,476

**BASEMENT:** Yes w/finish

**BED / BATH :** 6BR/3.1BA

**HEAT; AC :** Radiator; All Sep

**Additional Images**





**Bloomfield, NJ**



**BLOCK :** 23  
**LOT :** 28  
**QUAL :**  
**VCS :** 107

Sale Price
<b>\$350,000</b>
11/28/2018
Deed 20181/4992
Non-Usable info
Estate Sale

**LOCATION :** 197 NORTH FIFTEENTH ST

**Land**

**LOT SIZE (acres) :** 0.070

**Improvements**

**TYPE/USE :** Two Family

**STYLE :** Colonial

**YEAR BUILT :** 1928

**LIVABLE AREA (sq. ft) :** 1,980

**BASEMENT:** Yes w/finish

**BED / BATH :** 4BR/3BA

**HEAT; AC :** Radiator; None

**Additional Images**

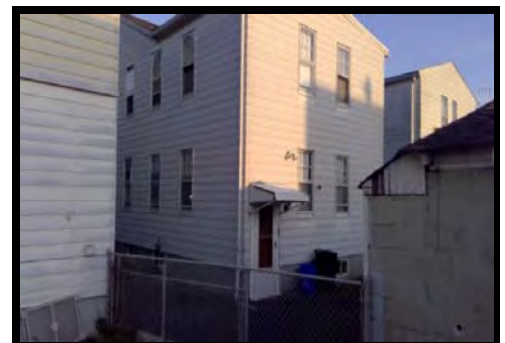



**Bloomfield, NJ**



**BLOCK :** 22  
**LOT :** 16  
**QUAL :**  
**VCS :** 107

Sale Price
<b>\$340,000</b>
12/12/2018
Deed 20181/12029
Non-Usable info

**LOCATION :** 258 NORTH SIXTEENTH ST

**Land**

**LOT SIZE (acres) :** 0.070

**Improvements**

**TYPE/USE :** Two Family

**STYLE :** Colonial

**YEAR BUILT :** 1926

**LIVABLE AREA (sq. ft) :** 3,127

**BASEMENT:** Yes w/finish

**BED / BATH :** 7BR/4BA

**HEAT; AC :** Radiator; None

**Additional Images**

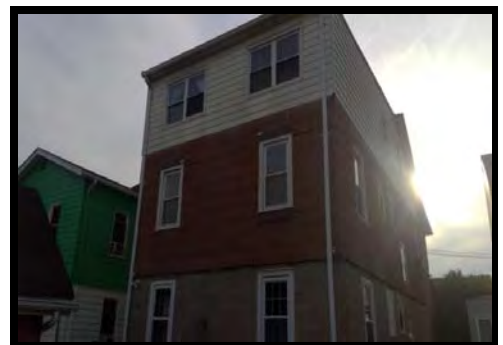



**Bloomfield, NJ**



**BLOCK :** 19  
**LOT :** 1  
**QUAL :**  
**VCS :** 107

Sale Price
<b>\$190,000</b>
12/17/2018
Deed 20181/10862
Non-Usable info

**LOCATION :** 224 NORTH SEVENTEENTH ST

**Land**

**LOT SIZE (acres) :** 0.050

**Improvements**

**TYPE/USE :** Duplex

**STYLE :** Riviera

**YEAR BUILT :** 1942

**LIVABLE AREA (sq. ft) :** 832

**BASEMENT:** Yes w/finish

**BED / BATH :** 2BR/1BA

**HEAT; AC :** Forced Air; None

**Additional Images**





**Bloomfield, NJ**



**BLOCK :** 16  
**LOT :** 6  
**QUAL :**  
**VCS :** 107

Sale Price
<b>\$435,000</b>
12/20/2018
Deed 20181/10939
Non-Usable info

**LOCATION :** 262 AMPERE PARKWAY

**Land**

**LOT SIZE (acres) :** 0.080

**Improvements**

**TYPE/USE :** Two Family

**STYLE :** Colonial

**YEAR BUILT :** 1926

**LIVABLE AREA (sq. ft) :** 2,590

**BASEMENT:** Yes w/finish

**BED / BATH :** 4BR/3BA

**HEAT; AC :** Radiator; None

**Additional Images**







**Bloomfield, NJ**



**BLOCK :** 4  
**LOT :** 30  
**QUAL :**  
**VCS :** 107

Sale Price
<b>\$507,000</b>
12/28/2018
Deed 20190/13356
Non-Usable info
Assessed in 2 Districts

**LOCATION :** 69 NORTH THIRTEENTH ST

**Land**

**LOT SIZE (acres) :** 0.030

**Improvements**

**TYPE/USE :** Three Family

**STYLE :** Colonial

**YEAR BUILT :** 1925

**LIVABLE AREA (sq. ft) :** 3,344

**BASEMENT:** Yes w/finish

**BED / BATH :** 5BR/4BA

**HEAT; AC :** Radiator; None

**Additional Images**

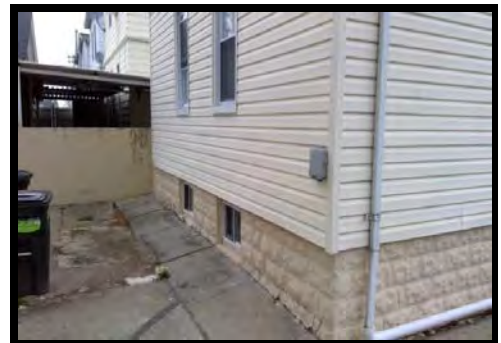



**Bloomfield, NJ**



**BLOCK :** 6  
**LOT :** 20  
**QUAL :**  
**VCS :** 107

Sale Price
<b>\$225,000</b>
1/16/2019
Deed 20190/20334
Non-Usable info
Added Assmt after Sale

**LOCATION :** 168 NORTH SIXTEENTH ST

**Land**

**LOT SIZE (acres) :** 0.070

**Improvements**

**TYPE/USE :** Single Family

**STYLE :** Colonial

**YEAR BUILT :** 1920

**LIVABLE AREA (sq. ft) :** 1,232

**BASEMENT:** Yes

**BED / BATH :** 2BR/1.1BA

**HEAT; AC :** Radiator; None

**Additional Images**





**Bloomfield, NJ**



**BLOCK :** 15  
**LOT :** 22  
**QUAL :**  
**VCS :** 107

Sale Price
<b>\$205,000</b>
1/18/2019
Deed 20190/10754
Non-Usable info

**LOCATION :** 103 GROVE STREET

**Land**

**LOT SIZE (acres) :** 0.040

**Improvements**

**TYPE/USE :** Duplex

**STYLE :** Riviera

**YEAR BUILT :** 1942

**LIVABLE AREA (sq. ft) :** 832

**BASEMENT:** Yes w/finish

**BED / BATH :** 2BR/2BA

**HEAT; AC :** Forced Air; None

**Additional Images**

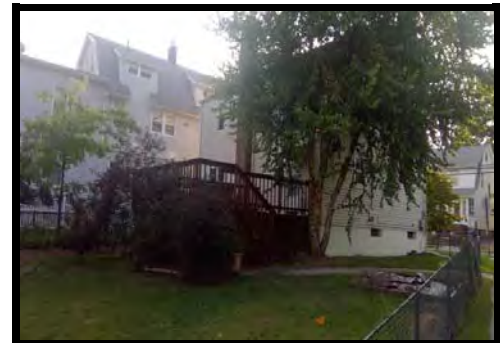



**Bloomfield, NJ**

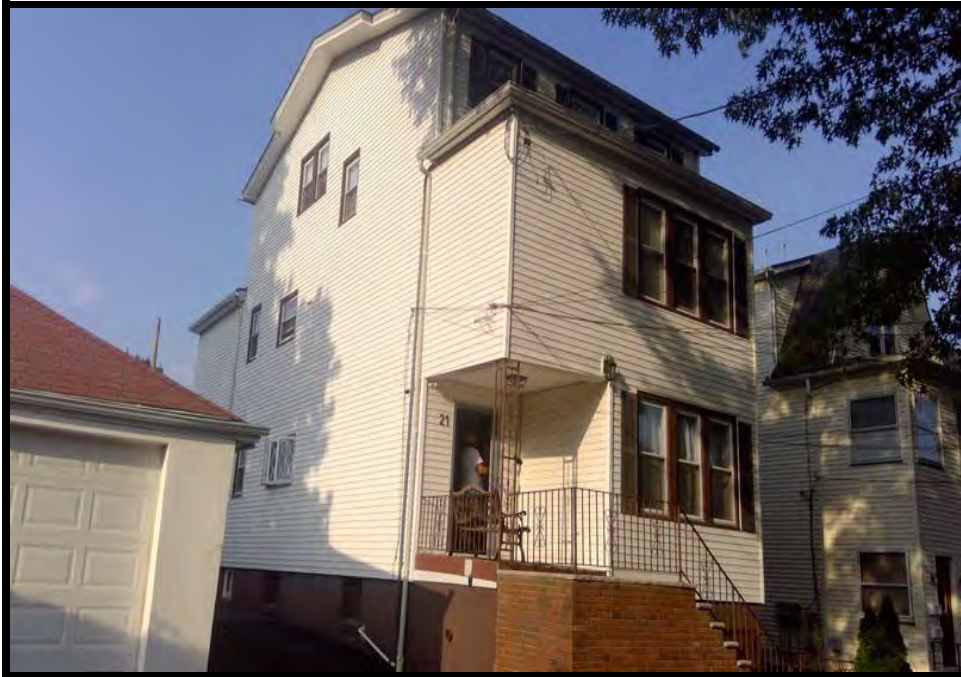

**BLOCK :** 15  
**LOT :** 11  
**QUAL :**  
**VCS :** 107

Sale Price
<b>\$477,000</b>
1/23/2019
Deed 20190/65510
Non-Usable info

**LOCATION :**

21 FLOYD AVENUE

**Land**

**LOT SIZE (acres) :** 0.100

**Improvements**

**TYPE/USE :** Three Family

**STYLE :** Colonial

**YEAR BUILT :** 1926

**LIVABLE AREA (sq. ft) :** 3,351

**BASEMENT:** Yes

**BED / BATH :** 6BR/3BA

**HEAT; AC :** Radiator; None

**Additional Images**

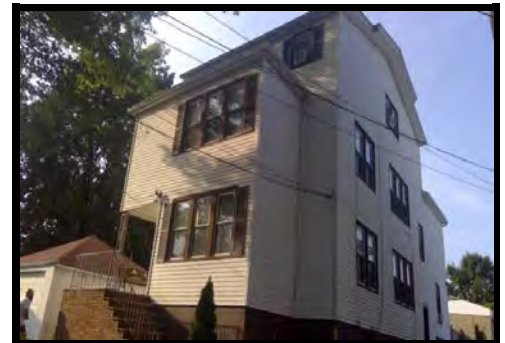



**Bloomfield, NJ**

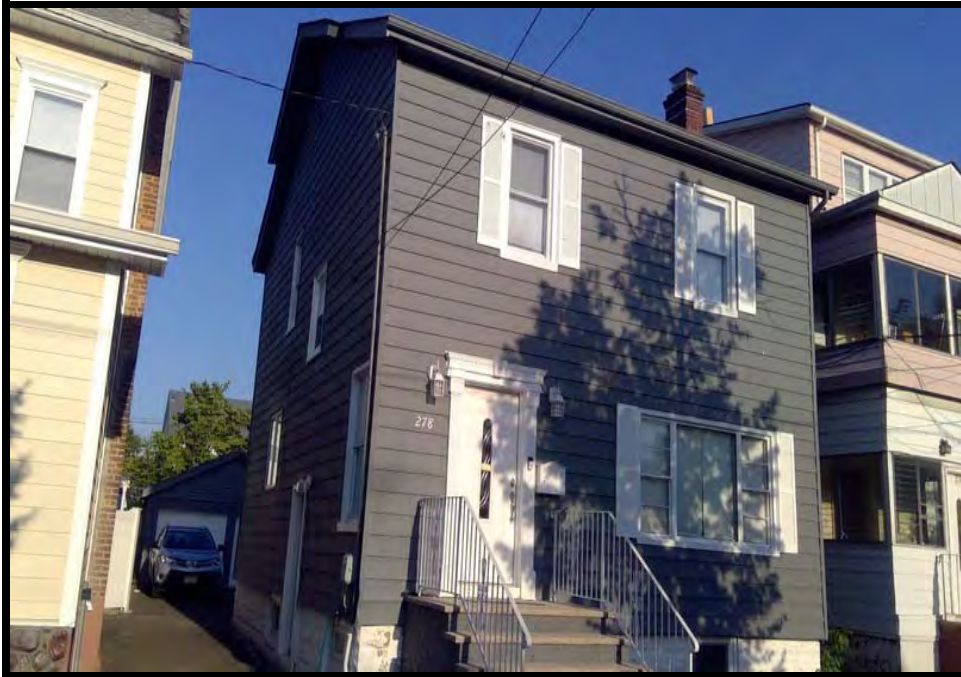

**BLOCK :** 16  
**LOT :** 11  
**QUAL :**  
**VCS :** 107

Sale Price
<b>\$380,000</b>
2/7/2019
Deed 20190/21277
Non-Usable info
Added Assmt after Sale

**LOCATION :** 278 AMPERE PARKWAY

**Land**

**LOT SIZE (acres) :** 0.070

**Improvements**

**TYPE/USE :** Single Family

**STYLE :** Colonial

**YEAR BUILT :** 1925

**LIVABLE AREA (sq. ft) :** 1,440

**BASEMENT:** Yes w/finish

**BED / BATH :** 3BR/2BA

**HEAT; AC :** Radiator; None

**Additional Images**

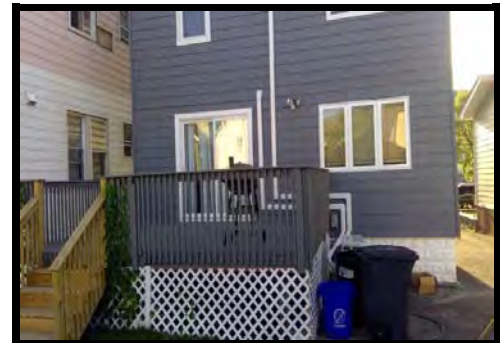



**Bloomfield, NJ**



**BLOCK :** 24  
**LOT :** 6  
**QUAL :**  
**VCS :** 107

Sale Price
<b>\$451,000</b>
2/22/2019
Deed 20190/32038
Non-Usable info

**LOCATION :** 194 NORTH FIFTEENTH ST

**Land**

**LOT SIZE (acres) :** 0.070

**Improvements**

**TYPE/USE :** Two Family

**STYLE :** Colonial

**YEAR BUILT :** 1926

**LIVABLE AREA (sq. ft) :** 2,144

**BASEMENT:** Yes

**BED / BATH :** 5BR/2BA

**HEAT; AC :** Radiator; None

**Additional Images**





**Bloomfield, NJ**



**BLOCK :** 18  
**LOT :** 13  
**QUAL :**  
**VCS :** 107

Sale Price
<b>\$229,000</b>
2/26/2019
Deed 20190/21038
Non-Usable info
Added Assmt after Sale

**LOCATION :** 212 NORTH SEVENTEENTH ST

**Land**

**LOT SIZE (acres) :** 0.050

**Improvements**

**TYPE/USE :** Duplex

**STYLE :** Riviera

**YEAR BUILT :** 1942

**LIVABLE AREA (sq. ft) :** 1,000

**BASEMENT:** Yes

**BED / BATH :** 2BR/1.1BA

**HEAT; AC :** Forced Air; None

**Additional Images**





**Bloomfield, NJ**



**BLOCK :** 13  
**LOT :** 8  
**QUAL :**  
**VCS :** 107

Sale Price
<b>\$452,500</b>
2/27/2019
Deed 20190/58928
Non-Usable info

**LOCATION :** 420 BEARDSLEY AVENUE

**Land**

**LOT SIZE (acres) :** 0.090

**Improvements**

**TYPE/USE :** Three Family

**STYLE :** Colonial

**YEAR BUILT :** 1929

**LIVABLE AREA (sq. ft) :** 3,140

**BASEMENT:** Yes w/finish

**BED / BATH :** 8BR/3BA

**HEAT; AC :** HWBB; None

**Additional Images**

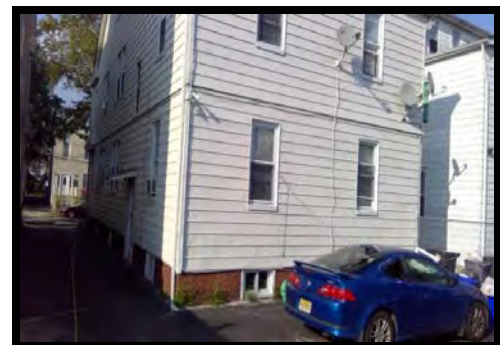





**Bloomfield, NJ**



**BLOCK :** 19  
**LOT :** 9  
**QUAL :**  
**VCS :** 107

Sale Price
<b>\$208,000</b>
3/18/2019
Deed 20190/35138
Non-Usable info

**LOCATION :** 240 NORTH SEVENTEENTH ST

**Land**

**Additional Images**

**LOT SIZE (acres) :** 0.060

**Improvements**

**TYPE/USE :** Duplex

**STYLE :** Riviera

**YEAR BUILT :** 1942

**LIVABLE AREA (sq. ft) :** 832

**BASEMENT:** Yes w/finish

**BED / BATH :** 2BR/1BA

**HEAT; AC :** Forced Air; All Combo



**Bloomfield, NJ**

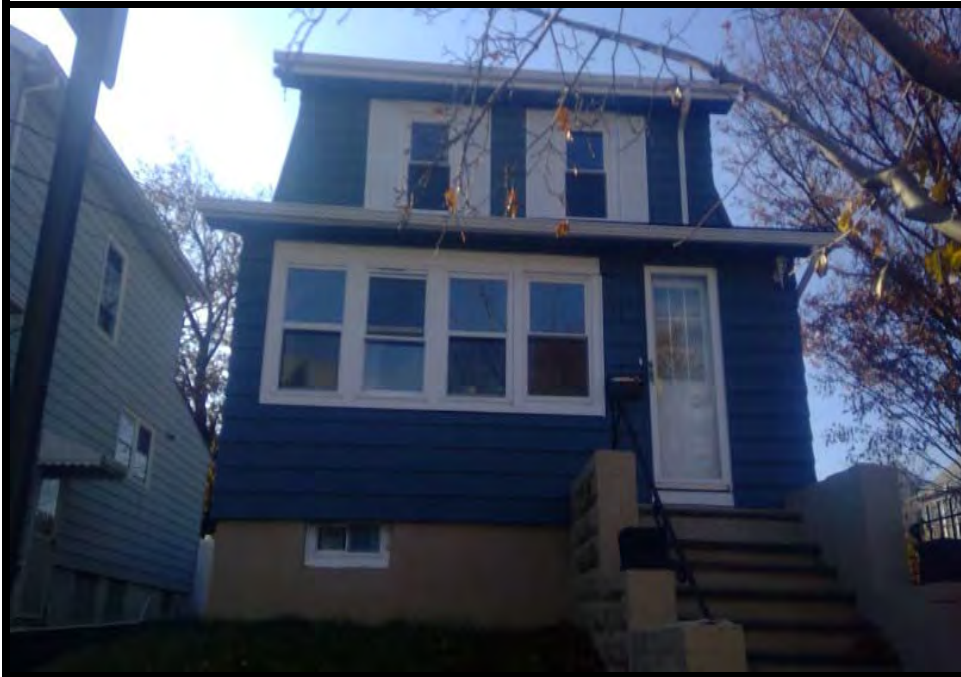

**BLOCK :** 37  
**LOT :** 15  
**QUAL :**  
**VCS :** 107

Sale Price
<b>\$190,000</b>
3/20/2019
Deed 20190/43197
Non-Usable info
Government Sale

**LOCATION :**

34 ELMWOOD AVENUE

**Land**

**LOT SIZE (acres) :** 0.070

**Improvements**

**TYPE/USE :** Single Family

**STYLE :** Colonial

**YEAR BUILT :** 1925

**LIVABLE AREA (sq. ft) :** 1,020

**BASEMENT:** Yes w/finish

**BED / BATH :** 3BR/1BA

**HEAT; AC :** Radiator; None

**Additional Images**

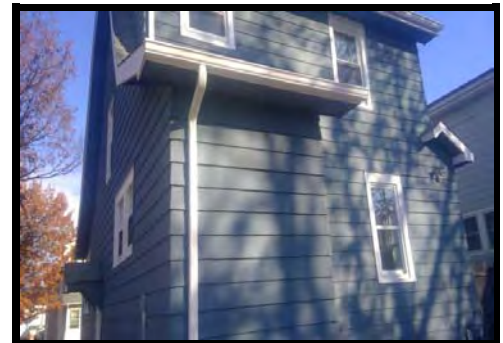



**Bloomfield, NJ**



**BLOCK :** 22  
**LOT :** 7  
**QUAL :**  
**VCS :** 107

Sale Price
<b>\$215,000</b>
4/9/2019
Deed 20190/40732
Non-Usable info
Short Sale

**LOCATION :** 234 NORTH SIXTEENTH ST

**Land**

**LOT SIZE (acres) :** 0.050

**Improvements**

**TYPE/USE :** Duplex

**STYLE :** Riviera

**YEAR BUILT :** 1942

**LIVABLE AREA (sq. ft) :** 1,152

**BASEMENT:** Yes w/finish

**BED / BATH :** 3BR/2BA

**HEAT; AC :** Forced Air; None

**Additional Images**





**Bloomfield, NJ**

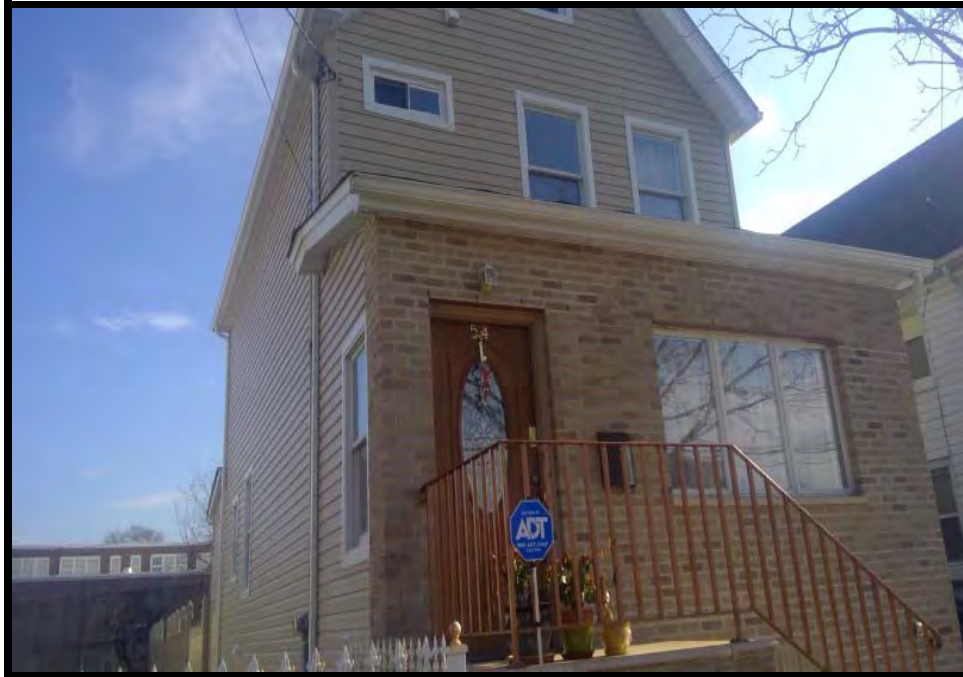

**BLOCK :** 38  
**LOT :** 46  
**QUAL :**  
**VCS :** 107

Sale Price
<b>\$269,000</b>
4/15/2019
Deed 20190/69446
Non-Usable info

**LOCATION :**

54 LA FRANCE AVENUE

**Land**

**LOT SIZE (acres) :** 0.060

**Improvements**

**TYPE/USE :** Single Family

**STYLE :** Colonial

**YEAR BUILT :** 1905

**LIVABLE AREA (sq. ft) :** 1,137

**BASEMENT:** Yes

**BED / BATH :** 3BR/1.1BA

**HEAT; AC :** Radiator; None

**Additional Images**





**Bloomfield, NJ**

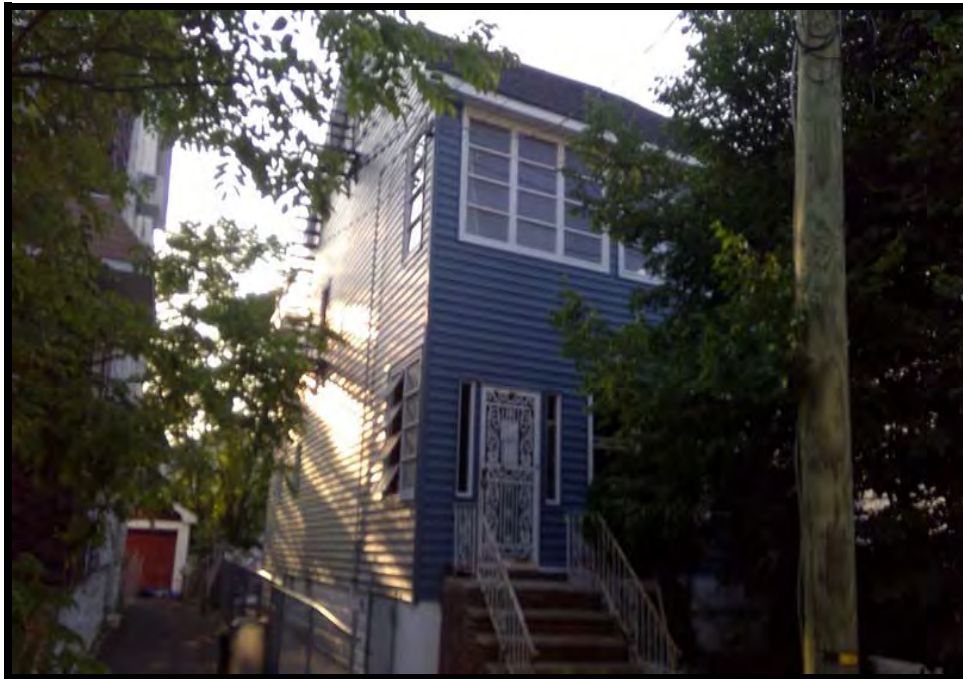

**BLOCK :** 18  
**LOT :** 21  
**QUAL :**  
**VCS :** 107

Sale Price
<b>\$280,000</b>
4/16/2019
Deed 20190/40308
Non-Usable info
First Sale after Foreclosure

**LOCATION :** 207 NORTH SIXTEENTH ST

**Land**

**LOT SIZE (acres) :** 0.070

**Improvements**

**TYPE/USE :** Three Family

**STYLE :** Colonial

**YEAR BUILT :** 1925

**LIVABLE AREA (sq. ft) :** 2,580

**BASEMENT:** Yes

**BED / BATH :** 7BR/3BA

**HEAT; AC :** Radiator; None

**Additional Images**





**Bloomfield, NJ**



**BLOCK :** 7  
**LOT :** 44  
**QUAL :**  
**VCS :** 107

Sale Price
<b>\$273,000</b>
4/30/2019
Deed 20190/43032
Non-Usable info

**LOCATION :** 123 NORTH SIXTEENTH ST

**Land**

**LOT SIZE (acres) :** 0.070

**Improvements**

**TYPE/USE :** Single Family

**STYLE :** Colonial

**YEAR BUILT :** 1926

**LIVABLE AREA (sq. ft) :** 1,457

**BASEMENT:** Yes w/finish

**BED / BATH :** 3BR/1.1BA

**HEAT; AC :** HWBB; None

**Additional Images**

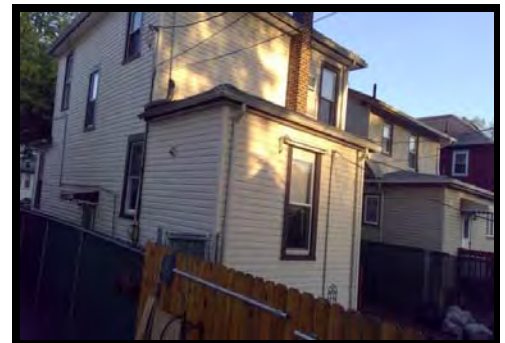



**Bloomfield, NJ**



**BLOCK :** 6  
**LOT :** 29  
**QUAL :**  
**VCS :** 107

Sale Price
<b>\$350,000</b>
5/2/2019
Deed 20190/54927
Non-Usable info
Family Sale

**LOCATION :** 157 NORTH FIFTEENTH ST

**Land**

**LOT SIZE (acres) :** 0.070

**Improvements**

**TYPE/USE :** Two Family

**STYLE :** Colonial

**YEAR BUILT :** 1928

**LIVABLE AREA (sq. ft) :** 2,596

**BASEMENT:** Yes w/finish

**BED / BATH :** 6BR/3BA

**HEAT; AC :** HWBB; All Sep

**Additional Images**





**Bloomfield, NJ**

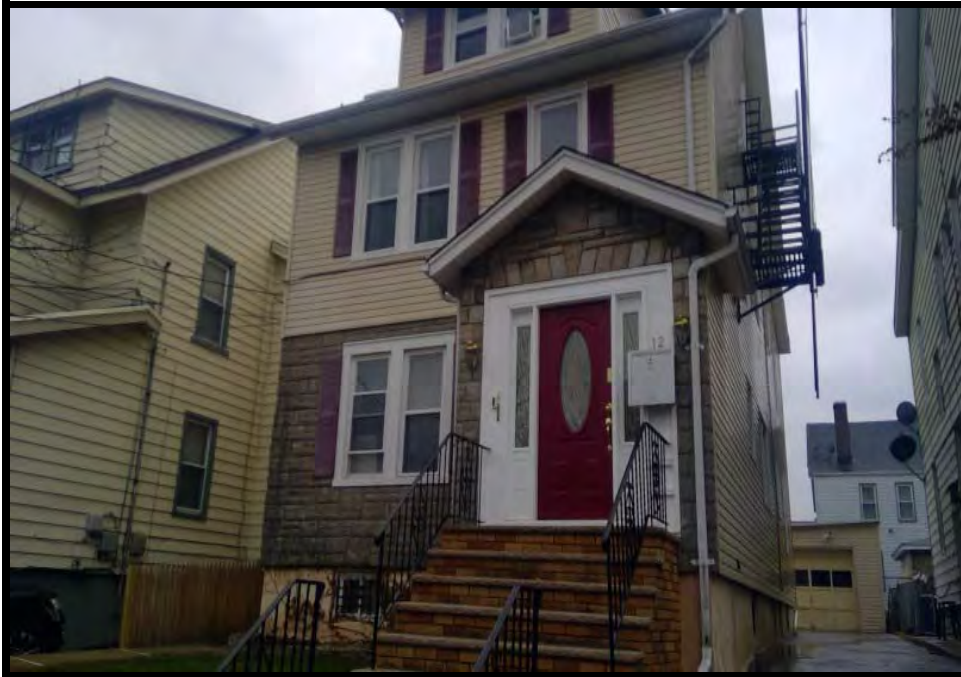

**BLOCK :** 37  
**LOT :** 7  
**QUAL :**  
**VCS :** 107

Sale Price
<b>\$395,000</b>
5/10/2019
Deed 20190/46686
Non-Usable info
Estate Sale

**LOCATION :**

12 ELMWOOD AVENUE

**Land**

**LOT SIZE (acres) :** 0.070

**Improvements**

**TYPE/USE :** Three Family

**STYLE :** Colonial

**YEAR BUILT :** 1923

**LIVABLE AREA (sq. ft) :** 2,266

**BASEMENT:** Yes w/finish

**BED / BATH :** 5BR/4BA

**HEAT; AC :** Radiator; None

**Additional Images**







**Bloomfield, NJ**



**BLOCK :** 16  
**LOT :** 23  
**QUAL :**  
**VCS :** 107

<a href="#">Sale Price</a>
<b>\$228,500</b>
6/25/2019
Deed 20190/64194
<a href="#">Non-Usable info</a>

**LOCATION :** 235 NORTH SEVENTEENTH ST

**Land**

**LOT SIZE (acres) :** 0.060

**Improvements**

**TYPE/USE :** Duplex

**STYLE :** Riviera

**YEAR BUILT :** 1942

**LIVABLE AREA (sq. ft) :** 1,088

**BASEMENT:** Yes w/finish

**BED / BATH :** 3BR/1.1BA

**HEAT; AC :** Forced Air; None

**Additional Images**





**Bloomfield, NJ**



**BLOCK :** 37  
**LOT :** 24  
**QUAL :**  
**VCS :** 107

Sale Price
<b>\$412,000</b>
7/11/2019
Deed 20190/70600
Non-Usable info

**LOCATION :** 19 JEFFERSON AVENUE

**Land**

**LOT SIZE (acres) :** 0.070

**Improvements**

**TYPE/USE :** Two Family

**STYLE :** Colonial

**YEAR BUILT :** 1924

**LIVABLE AREA (sq. ft) :** 2,222

**BASEMENT:** Yes w/finish

**BED / BATH :** 5BR/3BA

**HEAT; AC :** Radiator; None

**Additional Images**





**Bloomfield, NJ**



**BLOCK :** 19  
**LOT :** 21  
**QUAL :**  
**VCS :** 107

Sale Price
<b>\$225,000</b>
7/22/2019
Deed 20190/72144
Non-Usable info

**LOCATION :** 249 NORTH SIXTEENTH ST

**Land**

**LOT SIZE (acres) :** 0.050

**Improvements**

**TYPE/USE :** Duplex

**STYLE :** Riviera

**YEAR BUILT :** 1942

**LIVABLE AREA (sq. ft) :** 832

**BASEMENT:** Yes w/finish

**BED / BATH :** 2BR/2BA

**HEAT; AC :** Forced Air; None

**Additional Images**





**Bloomfield, NJ**



**BLOCK :** 12  
**LOT :** 32  
**QUAL :**  
**VCS :** 107

<a href="#">Sale Price</a>
<b>\$300,000</b>
7/24/2019
Deed 20190/80627
<a href="#">Non-Usable info</a>

**LOCATION :** 421 ABINGTON AVENUE

**Land**

**LOT SIZE (acres) :** 0.090

**Improvements**

**TYPE/USE :** Single Family

**STYLE :** Colonial

**YEAR BUILT :** 1926

**LIVABLE AREA (sq. ft) :** 1,538

**BASEMENT:** Yes w/finish

**BED / BATH :** 3BR/2BA

**HEAT; AC :** HWBB; None

**Additional Images**





**Bloomfield, NJ**

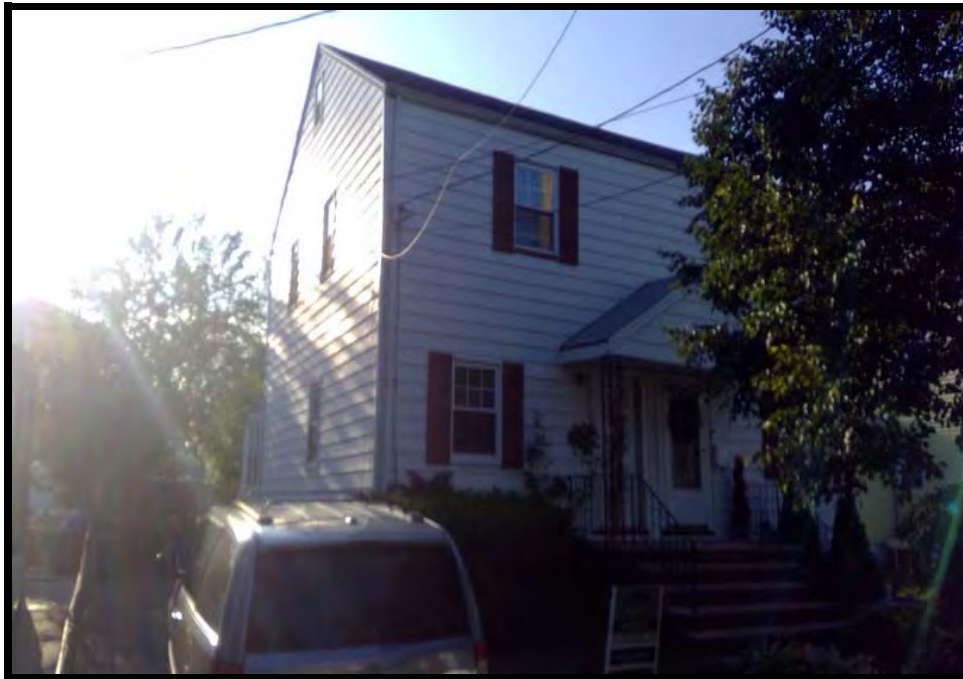

**BLOCK :** 23  
**LOT :** 23  
**QUAL :**  
**VCS :** 107

<a href="#">Sale Price</a>
<b>\$205,000</b>
7/26/2019
Deed 20190/77421
<a href="#">Non-Usable info</a>

**LOCATION :** 207 NORTH FIFTEENTH ST

**Land**

**LOT SIZE (acres) :** 0.060

**Improvements**

**TYPE/USE :** Duplex

**STYLE :** Riviera

**YEAR BUILT :** 1942

**LIVABLE AREA (sq. ft) :** 998

**BASEMENT:** Yes

**BED / BATH :** 2BR/1BA

**HEAT; AC :** Forced Air; All Combo

**Additional Images**

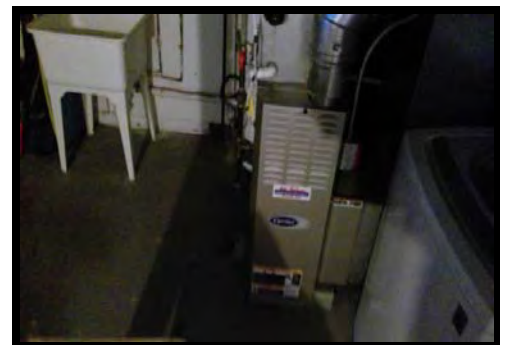



**Bloomfield, NJ**



**BLOCK :** 23  
**LOT :** 3  
**QUAL :**  
**VCS :** 107

Sale Price
<b>\$205,000</b>
8/8/2019
Deed 20190/80086
Non-Usable info

**LOCATION :** 184 NORTH SIXTEENTH ST

**Land**

**LOT SIZE (acres) :** 0.050

**Improvements**

**TYPE/USE :** Duplex

**STYLE :** Riviera

**YEAR BUILT :** 1942

**LIVABLE AREA (sq. ft) :** 832

**BASEMENT:** Yes

**BED / BATH :** 2BR/1BA

**HEAT; AC :** Forced Air; All Combo

**Additional Images**





**Bloomfield, NJ**



**BLOCK :** 13  
**LOT :** 25  
**QUAL :**  
**VCS :** 107

Sale Price
<b>\$445,000</b>
8/23/2019
Deed 20190/82024
Non-Usable info

**LOCATION :** 41 WALDO AVENUE

**Land**

**LOT SIZE (acres) :** 0.000

**Improvements**

**TYPE/USE :** Two Family

**STYLE :** Cape Cod

**YEAR BUILT :** 1935

**LIVABLE AREA (sq. ft) :** 2,003

**BASEMENT:** Yes

**BED / BATH :** 5BR/3BA

**HEAT; AC :** Radiator; None

**Additional Images**





**Bloomfield, NJ**



**BLOCK :** 19  
**LOT :** 25  
**QUAL :**  
**VCS :** 107

Sale Price
<b>\$425,000</b>
8/23/2019
Deed 20190/82519
Non-Usable info

**LOCATION :** 241 NORTH SIXTEENTH ST

**Land**

**LOT SIZE (acres) :** 0.070

**Improvements**

**TYPE/USE :** Two Family

**STYLE :** Colonial

**YEAR BUILT :** 1927

**LIVABLE AREA (sq. ft) :** 2,244

**BASEMENT:** Yes w/finish

**BED / BATH :** 6BR/3BA

**HEAT; AC :** Radiator; None

**Additional Images**

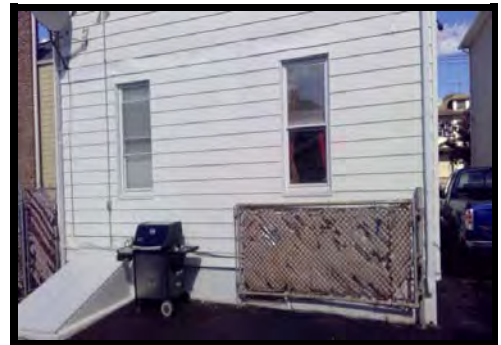





**Bloomfield, NJ**



**BLOCK :** 63  
**LOT :** 41  
**QUAL :**  
**VCS :** 107

Sale Price
<b>\$265,000</b>
9/4/2019
Deed 20190/86361
Non-Usable info

**LOCATION :** 79 LA FRANCE AVENUE

**Land**

**LOT SIZE (acres) :** 0.060

**Improvements**

**TYPE/USE :** Two Family

**STYLE :** Colonial

**YEAR BUILT :** 1928

**LIVABLE AREA (sq. ft) :** 1,840

**BASEMENT:** Yes

**BED / BATH :** 4BR/2BA

**HEAT; AC :** HWBB; None

**Additional Images**

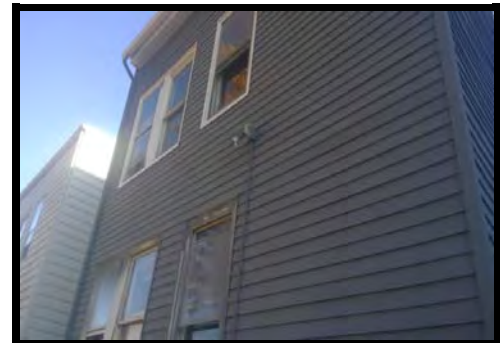



**Bloomfield, NJ**



**BLOCK :** 18  
**LOT :** 31  
**QUAL :**  
**VCS :** 107

Sale Price
<b>\$427,000</b>
9/10/2019
Deed 20190/92156
Non-Usable info

**LOCATION :** 179 NORTH SIXTEENTH ST

**Land**

**LOT SIZE (acres) :** 0.080

**Improvements**

**TYPE/USE :** Two Family

**STYLE :** Colonial

**YEAR BUILT :** 1929

**LIVABLE AREA (sq. ft) :** 2,464

**BASEMENT:** Yes w/finish

**BED / BATH :** 5BR/3BA

**HEAT; AC :** HWBB; None

**Additional Images**





**Bloomfield, NJ**



**BLOCK :** 4  
**LOT :** 21  
**QUAL :**  
**VCS :** 107

<a href="#">Sale Price</a>
<b>\$430,000</b>
9/19/2019
Deed 20190/97006
<a href="#">Non-Usable info</a>

**LOCATION :** 97 NORTH THIRTEENTH ST

**Land**

**LOT SIZE (acres) :** 0.080

**Improvements**

**TYPE/USE :** Three Family

**STYLE :** Colonial

**YEAR BUILT :** 1925

**LIVABLE AREA (sq. ft) :** 3,260

**BASEMENT:** Yes

**BED / BATH :** 7BR/3BA

**HEAT; AC :** Radiator; None

**Additional Images**





**Bloomfield, NJ**



**BLOCK :** 42  
**LOT :** 30  
**QUAL :**  
**VCS :** 107

Sale Price
<b>\$320,000</b>
9/25/2019
Deed 20190/97190
Non-Usable info

**LOCATION :** 287 NORTH SEVENTEENTH ST

**Land**

**LOT SIZE (acres) :** 0.060

**Improvements**

**TYPE/USE :** Two Family

**STYLE :** Colonial

**YEAR BUILT :** 1928

**LIVABLE AREA (sq. ft) :** 2,220

**BASEMENT:** Yes w/finish

**BED / BATH :** 5BR/3BA

**HEAT; AC :** HWBB; Radiator; None

**Additional Images**





**Bloomfield, NJ**



**BLOCK :** 6  
**LOT :** 37  
**QUAL :**  
**VCS :** 107

<a href="#">Sale Price</a>
<b>\$399,000</b>
9/26/2019
Deed 20190/96481
<a href="#">Non-Usable info</a>

**LOCATION :** 137 NORTH FIFTEENTH ST

**Land**

**LOT SIZE (acres) :** 0.080

**Improvements**

**TYPE/USE :** Two Family

**STYLE :** Colonial

**YEAR BUILT :** 1928

**LIVABLE AREA (sq. ft) :** 2,892

**BASEMENT:** Yes w/finish

**BED / BATH :** 5BR/3BA

**HEAT; AC :** Radiator; None

**Additional Images**





**Bloomfield, NJ**



**BLOCK :** 14  
**LOT :** 23  
**QUAL :**  
**VCS :** 107

Sale Price
<b>\$415,000</b>
9/26/2019
Deed 20191/790
Non-Usable info

**LOCATION :** 32 FLOYD AVENUE

**Land**

**LOT SIZE (acres) :** 0.090

**Improvements**

**TYPE/USE :** Two Family

**STYLE :** Colonial

**YEAR BUILT :** 1930

**LIVABLE AREA (sq. ft) :** 2,496

**BASEMENT:** Yes

**BED / BATH :** 5BR/2BA

**HEAT; AC :** Radiator; None

**Additional Images**





**Bloomfield, NJ**



**BLOCK :** 19  
**LOT :** 34  
**QUAL :**  
**VCS :** 107

Sale Price
<b>\$400,000</b>
9/27/2019
Deed 20191/13795
Non-Usable info

**LOCATION :** 229 NORTH SIXTEENTH ST

**Land**

**LOT SIZE (acres) :** 0.090

**Improvements**

**TYPE/USE :** Two Family

**STYLE :** Colonial

**YEAR BUILT :** 1932

**LIVABLE AREA (sq. ft) :** 2,531

**BASEMENT:** Yes

**BED / BATH :** 5BR/2BA

**HEAT; AC :** Radiator; None

**Additional Images**





**Bloomfield, NJ**



**BLOCK :** 16  
**LOT :** 8  
**QUAL :**  
**VCS :** 107

Sale Price
<b>\$435,000</b>
9/27/2019
Deed 20191/8591
Non-Usable info

**LOCATION :** 268 AMPERE PARKWAY

**Land**

**LOT SIZE (acres) :** 0.080

**Improvements**

**TYPE/USE :** Two Family

**STYLE :** Colonial

**YEAR BUILT :** 1926

**LIVABLE AREA (sq. ft) :** 2,868

**BASEMENT:** Yes w/finish

**BED / BATH :** 5BR/3BA

**HEAT; AC :** Radiator; None

**Additional Images**







**Bloomfield, NJ**



**BLOCK :** 42  
**LOT :** 14  
**QUAL :**  
**VCS :** 107

Sale Price
<b>\$295,000</b>
10/4/2019
Deed 20191/2810
Non-Usable info

**LOCATION :** 328 AMPERE PARKWAY

**Land**

**LOT SIZE (acres) :** 0.150

**Improvements**

**TYPE/USE :** Single Family

**STYLE :** Colonial

**YEAR BUILT :** 1966

**LIVABLE AREA (sq. ft) :** 1,360

**BASEMENT:** Yes w/finish

**BED / BATH :** 4BR/2.1BA

**HEAT; AC :** HWBB; None

**Additional Images**

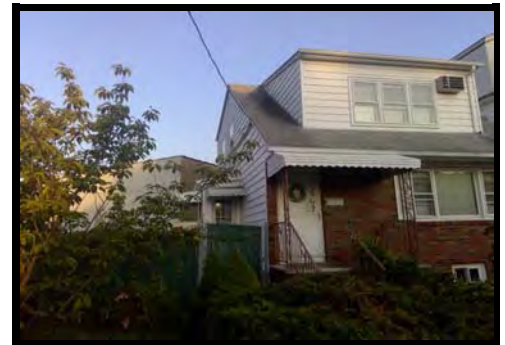



**Bloomfield, NJ**



**BLOCK :** 13  
**LOT :** 32  
**QUAL :**  
**VCS :** 107

Sale Price
<b>\$435,000</b>
10/7/2019
Deed 20191/1271
Non-Usable info

**LOCATION :** 21 WALDO AVENUE

**Land**

**LOT SIZE (acres) :** 0.090

**Improvements**

**TYPE/USE :** Two Family

**STYLE :** Colonial

**YEAR BUILT :** 1927

**LIVABLE AREA (sq. ft) :** 2,336

**BASEMENT:** Yes w/finish

**BED / BATH :** 4BR/3BA

**HEAT; AC :** Radiator; None

**Additional Images**

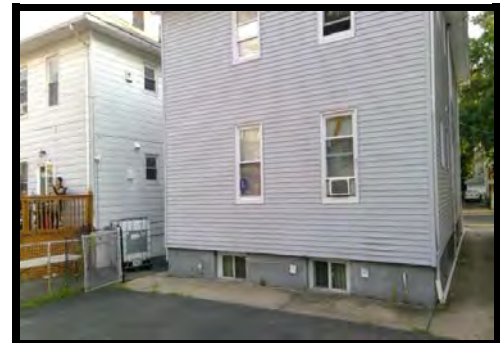



**Bloomfield, NJ**



**BLOCK :** 3  
**LOT :** 5  
**QUAL :**  
**VCS :** 107

Sale Price
<b>\$205,000</b>
10/21/2019
Deed 20191/12845
Non-Usable info
Estate Sale

**LOCATION :** 98 NORTH SIXTEENTH ST

**Land**

**LOT SIZE (acres) :** 0.080

**Improvements**

**TYPE/USE :** Single Family

**STYLE :** Colonial

**YEAR BUILT :** 1927

**LIVABLE AREA (sq. ft) :** 1,344

**BASEMENT:** Yes

**BED / BATH :** 3BR/1.1BA

**HEAT; AC :** Radiator; None; None

**Additional Images**





**Bloomfield, NJ**



**BLOCK :** 19  
**LOT :** 19.01  
**QUAL :**  
**VCS :** 107

Sale Price
<b>\$123,000</b>
12/9/2019
Deed 20200/452
Non-Usable info
Quit-Claim Deed

**LOCATION :** 258-A NORTH SEVENTEENTH S

**Land**

**LOT SIZE (acres) :** 0.060

**Improvements**

**TYPE/USE :** Duplex

**STYLE :** Riviera

**YEAR BUILT :** 1942

**LIVABLE AREA (sq. ft) :** 872

**BASEMENT:** Yes w/finish

**BED / BATH :** 2BR/1.1BA

**HEAT; AC :** Forced Air; All Combo

**Additional Images**

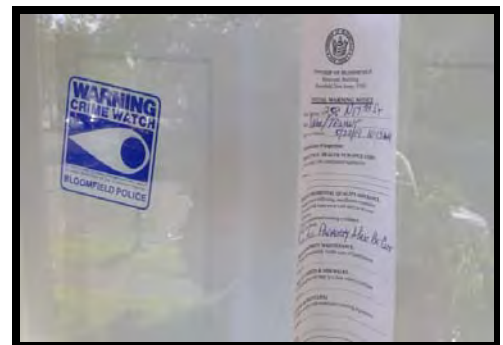



**Bloomfield, NJ**

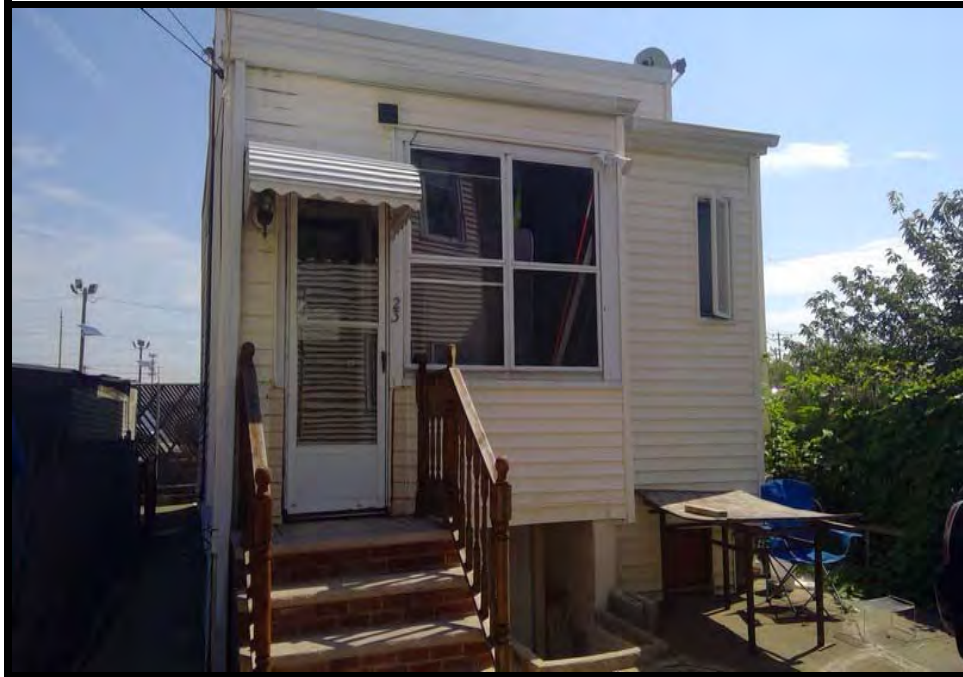

**BLOCK :** 391  
**LOT :** 58  
**QUAL :**  
**VCS :** 108

Sale Price
<b>\$305,000</b>
6/1/2018
Deed 20180/54193
Non-Usable info

**LOCATION :** 23 ALVA STREET

**Land**

**LOT SIZE (acres) :** 0.050

**Improvements**

**TYPE/USE :** Two Family

**STYLE :** Colonial

**YEAR BUILT :** 1925

**LIVABLE AREA (sq. ft) :** 1,348

**BASEMENT:** Yes w/finish

**BED / BATH :** 2BR/3BA

**HEAT; AC :** Radiator; None

**Additional Images**

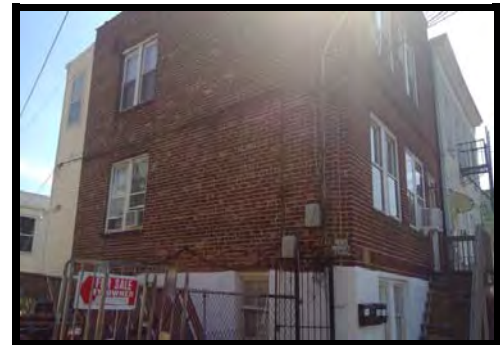



**Bloomfield, NJ**



**BLOCK :** 393  
**LOT :** 10  
**QUAL :**  
**VCS :** 108

Sale Price
<b>\$380,000</b>
10/30/2018
Deed 20180/95966
Non-Usable info
Family Sale

**LOCATION :**

14 EDISON STREET

**Land**

**LOT SIZE (acres) :** 0.080

**Improvements**

**TYPE/USE :** Two Family

**STYLE :** Colonial

**YEAR BUILT :** 1910

**LIVABLE AREA (sq. ft) :** 2,778

**BASEMENT:** Yes

**BED / BATH :** 6BR/4BA

**HEAT; AC :** Forced Air; All Combo

**Additional Images**

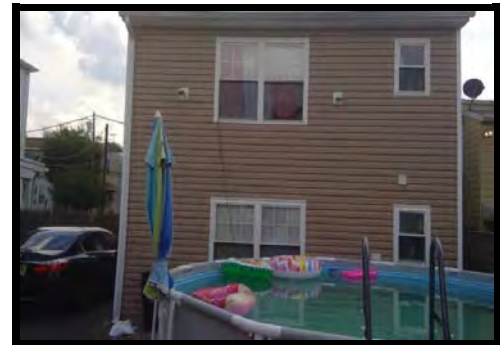



**Bloomfield, NJ**



**BLOCK :** 394  
**LOT :** 25  
**QUAL :**  
**VCS :** 108

Sale Price
<b>\$258,000</b>
11/21/2018
Deed 20181/6155
Non-Usable info

**LOCATION :** 19 EDISON STREET

**Land**

**LOT SIZE (acres) :** 0.050

**Improvements**

**TYPE/USE :** Two Family

**STYLE :** Colonial

**YEAR BUILT :** 1910

**LIVABLE AREA (sq. ft) :** 1,760

**BASEMENT:** Yes

**BED / BATH :** 4BR/2BA

**HEAT; AC :** Radiator; None

**Additional Images**





**Bloomfield, NJ**



**BLOCK :** 393  
**LOT :** 32  
**QUAL :**  
**VCS :** 108

Sale Price
<b>\$269,900</b>
10/2/2019
Deed 20190/98969
Non-Usable info
First Sale after Foreclosure

**LOCATION :** 26 COLUMBUS STREET (108)

**Land**

**LOT SIZE (acres) :** 0.050

**Improvements**

**TYPE/USE :** Two Family

**STYLE :** Colonial

**YEAR BUILT :** 1909

**LIVABLE AREA (sq. ft) :** 1,980

**BASEMENT:** Yes

**BED / BATH :** 3BR/2BA

**HEAT; AC :** Radiator; None

**Additional Images**







**Bloomfield, NJ**



**BLOCK :** 332  
**LOT :** 129  
**QUAL :**  
**VCS :** 109

Sale Price
<b>\$216,000</b>
7/24/2018
Deed 20180/71649
Non-Usable info
Estate Sale

**LOCATION :** 16 BERKELEY HEIGHTS PARK

**Land**

**LOT SIZE (acres) :** 0.250

**Improvements**

**TYPE/USE :** Single Family

**STYLE :** Colonial

**YEAR BUILT :** 1902

**LIVABLE AREA (sq. ft) :** 2,832

**BASEMENT:** Yes w/finish

**BED / BATH :** 5BR/4.1BA

**HEAT; AC :** Forced Air; All Combo

**Additional Images**

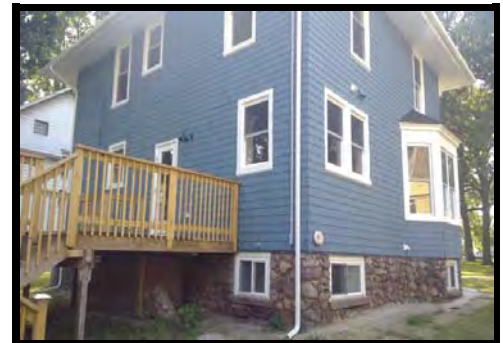



**Bloomfield, NJ**

**BLOCK :** 332  
**LOT :** 120  
**QUAL :**  
**VCS :** 109

Sale Price
<b>\$587,000</b>
8/30/2019
Deed 20190/84817
Non-Usable info
Added Assmt after Sale

**LOCATION :** 9 BERKELEY HEIGHTS PARK

**Land**

**LOT SIZE (acres) :** 0.160

**Additional Images**

**Improvements**

**TYPE/USE :** Single Family

**STYLE :** Colonial

**YEAR BUILT :** 1908

**LIVABLE AREA (sq. ft) :** 2,551

**BASEMENT:** Yes w/finish

**BED / BATH :** 5BR/3BA

**HEAT; AC :** Forced Air; All Combo



**Bloomfield, NJ**



**BLOCK :** 366  
**LOT :** 33  
**QUAL :**  
**VCS :** 110

Sale Price
<b>\$355,000</b>
1/8/2018
Deed 20180/12925
Non-Usable info

**LOCATION :**

**97 BERKELEY AVENUE**

**Land**

**LOT SIZE (acres) :** 0.070

**Improvements**

**TYPE/USE :** Two Family

**STYLE :** Colonial

**YEAR BUILT :** 1912

**LIVABLE AREA (sq. ft) :** 1,667

**BASEMENT:** Yes w/finish

**BED / BATH :** 2BR/2BA

**HEAT; AC :** Radiator; None

**Additional Images**





**Bloomfield, NJ**



**BLOCK :** 332  
**LOT :** 27  
**QUAL :**  
**VCS :** 110

Sale Price
<b>\$455,000</b>
4/11/2018
Deed 20180/37748
Non-Usable info
Added Assmt after Sale

**LOCATION :**

**62 WILLARD AVENUE**

**Land**

**LOT SIZE (acres) :** 0.100

**Improvements**

**TYPE/USE :** Single Family

**STYLE :** Colonial

**YEAR BUILT :** 1911

**LIVABLE AREA (sq. ft) :** 2,338

**BASEMENT:** Yes w/finish

**BED / BATH :** 5BR/3.1BA

**HEAT; AC :** Forced Air; All Combo

**Additional Images**

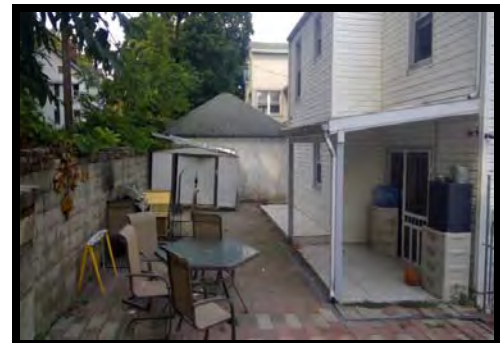



**Bloomfield, NJ**

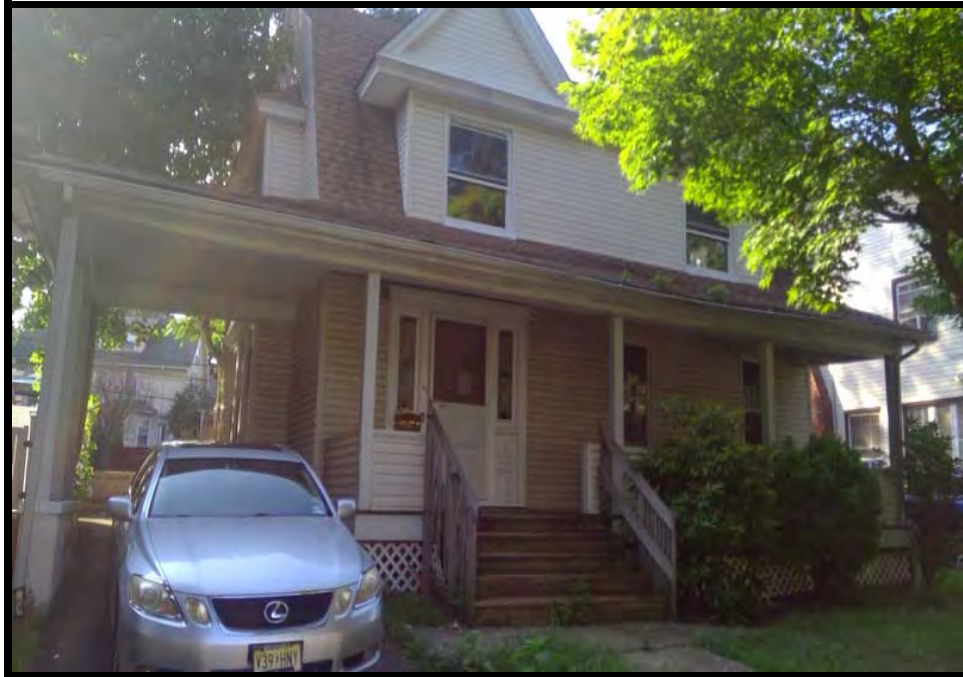

**BLOCK :** 332  
**LOT :** 35  
**QUAL :**  
**VCS :** 110

Sale Price
<b>\$249,705</b>
5/25/2018
Deed 20180/80493
Non-Usable info
First Sale after Foreclosure

**LOCATION :** 110 WILLARD AVENUE

**Land**

**LOT SIZE (acres) :** 0.100

**Improvements**

**TYPE/USE :** Single Family

**STYLE :** Colonial

**YEAR BUILT :** 1906

**LIVABLE AREA (sq. ft) :** 2,320

**BASEMENT:** Yes w/finish

**BED / BATH :** 5BR/1.1BA

**HEAT; AC :** HWBB; None

**Additional Images**

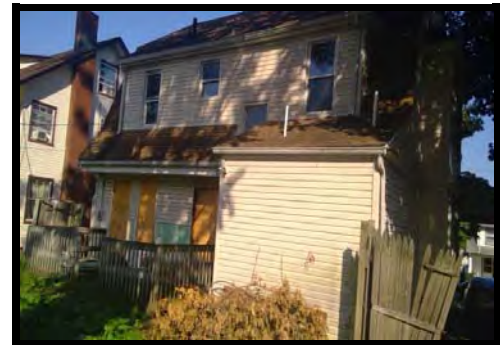



**Bloomfield, NJ**



**BLOCK :** 332  
**LOT :** 37  
**QUAL :**  
**VCS :** 110

Sale Price
<b>\$370,000</b>
7/13/2018
Deed 20181/5357
Non-Usable info
Convenience

**LOCATION :** 118 WILLARD AVENUE

**Land**

**LOT SIZE (acres) :** 0.100

**Improvements**

**TYPE/USE :** Single Family

**STYLE :** Colonial

**YEAR BUILT :** 1900

**LIVABLE AREA (sq. ft) :** 1,659

**BASEMENT:** Yes w/finish

**BED / BATH :** 4BR/2BA

**HEAT; AC :** Radiator; None

**Additional Images**





**Bloomfield, NJ**



**BLOCK :** 368  
**LOT :** 18  
**QUAL :**  
**VCS :** 110

Sale Price
<b>\$495,000</b>
8/17/2018
Deed 20180/79053
Non-Usable info
Estate Sale

**LOCATION :** 147 BERKELEY AVENUE

**Land**

**LOT SIZE (acres) :** 0.200

**Improvements**

**TYPE/USE :** Two Family

**STYLE :** Colonial

**YEAR BUILT :** 1906

**LIVABLE AREA (sq. ft) :** 2,789

**BASEMENT:** Yes w/finish

**BED / BATH :** 5BR/3.1BA

**HEAT; AC :** Radiator; None

**Additional Images**

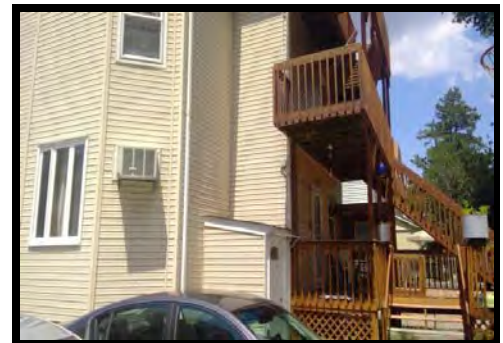



**Bloomfield, NJ**



**BLOCK :** 332  
**LOT :** 23  
**QUAL :**  
**VCS :** 110

Sale Price
<b>\$328,000</b>
8/31/2018
Deed 20180/87332
Non-Usable info

**LOCATION :**

**44 WILLARD AVENUE**

**Land**

**LOT SIZE (acres) :** 0.090

**Improvements**

**TYPE/USE :** Single Family

**STYLE :** Colonial

**YEAR BUILT :** 1911

**LIVABLE AREA (sq. ft) :** 1,560

**BASEMENT:** Yes w/finish

**BED / BATH :** 4BR/2BA

**HEAT; AC :** Radiator; None

**Additional Images**







**Bloomfield, NJ**



**BLOCK :** 332  
**LOT :** 33  
**QUAL :**  
**VCS :** 110

Sale Price
<b>\$355,000</b>
1/25/2019
Deed 20190/8519
Non-Usable info
Added Assmt after Sale

**LOCATION :** 100 WILLARD AVENUE

**Land**

**LOT SIZE (acres) :** 0.100

**Improvements**

**TYPE/USE :** Single Family

**STYLE :** Colonial

**YEAR BUILT :** 1905

**LIVABLE AREA (sq. ft) :** 1,776

**BASEMENT:** Yes

**BED / BATH :** 3BR/1BA

**HEAT; AC :** Forced Air; All Combo

**Additional Images**





**Bloomfield, NJ**



**BLOCK :** 334  
**LOT :** 101  
**QUAL :**  
**VCS :** 110

Sale Price
<b>\$419,000</b>
1/29/2019
Deed 20190/15759
Non-Usable info
Added Assmt after Sale

**LOCATION :**

21 WILLARD AVENUE

**Land**

**LOT SIZE (acres) :** 0.180

**Improvements**

**TYPE/USE :** Two Family

**STYLE :** Colonial

**YEAR BUILT :** 1905

**LIVABLE AREA (sq. ft) :** 2,205

**BASEMENT:** Yes w/finish

**BED / BATH :** 4BR/4.1BA

**HEAT; AC :** Radiator; None

**Additional Images**

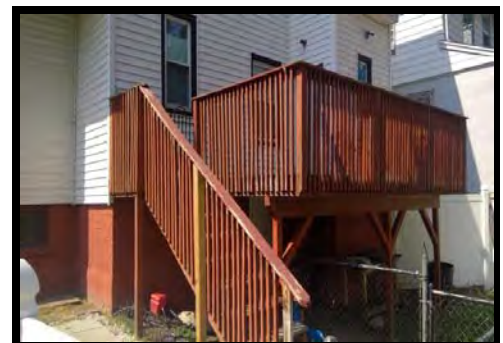
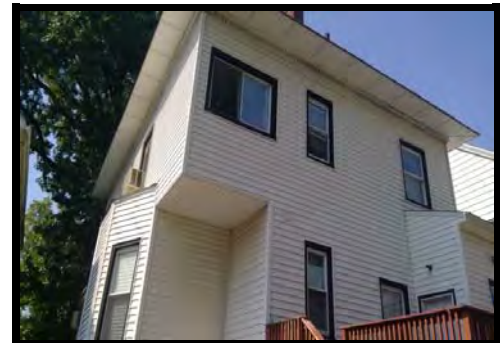



**Bloomfield, NJ**



**BLOCK :** 334  
**LOT :** 78  
**QUAL :**  
**VCS :** 110

Sale Price
<b>\$232,500</b>
1/30/2019
Deed 20190/38651
Non-Usable info
First Sale after Foreclosure

**LOCATION :** 121 WILLARD AVENUE

**Land**

**LOT SIZE (acres) :** 0.170

**Improvements**

**TYPE/USE :** Single Family

**STYLE :** Colonial

**YEAR BUILT :** 1910

**LIVABLE AREA (sq. ft) :** 1,764

**BASEMENT:** Yes w/finish

**BED / BATH :** 4BR/1.1BA

**HEAT; AC :** HWBB; None

**Additional Images**

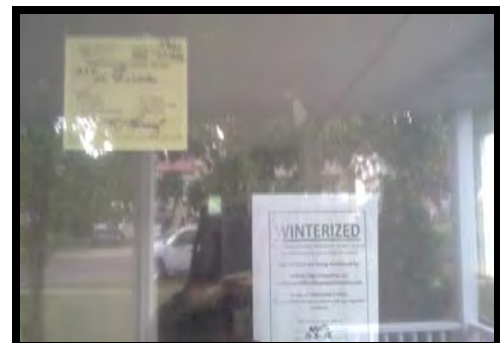



**Bloomfield, NJ**

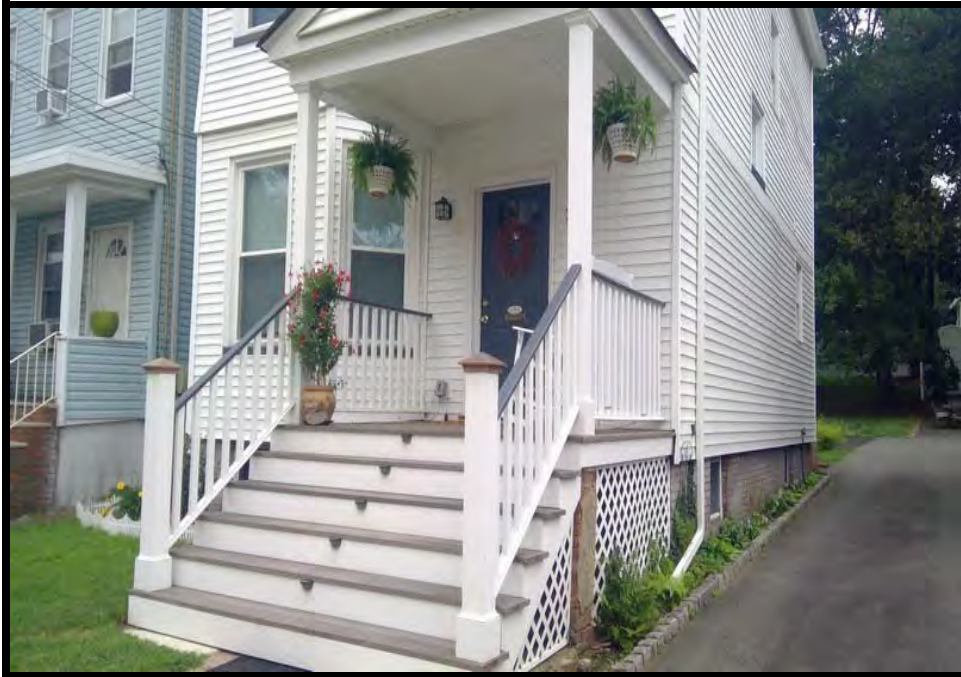

**BLOCK :** 334  
**LOT :** 20  
**QUAL :**  
**VCS :** 110

Sale Price
<b>\$405,000</b>
2/25/2019
Deed 20190/26637
Non-Usable info
Added Assmt after Sale

**LOCATION :**

**70 BERKELEY AVENUE**

**Land**

**LOT SIZE (acres) :** 0.180

**Improvements**

**TYPE/USE :** Single Family

**STYLE :** Colonial

**YEAR BUILT :** 1901

**LIVABLE AREA (sq. ft) :** 1,878

**BASEMENT:** Yes

**BED / BATH :** 4BR/2.1BA

**HEAT; AC :** Forced Air; All Combo

**Additional Images**

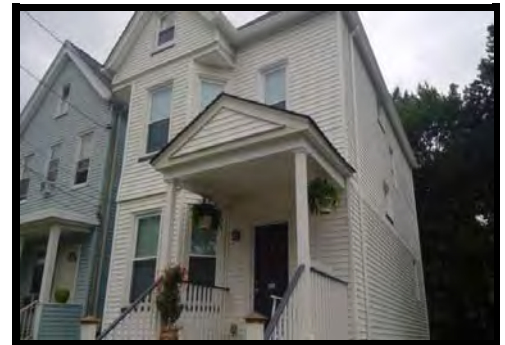



**Bloomfield, NJ**



**BLOCK :** 334  
**LOT :** 95  
**QUAL :**  
**VCS :** 110

Sale Price
<b>\$337,000</b>
5/20/2019
Deed 20190/57602
Non-Usable info

**LOCATION :** 45 WILLARD AVENUE

**Land**

**LOT SIZE (acres) :** 0.100

**Improvements**

**TYPE/USE :** Single Family

**STYLE :** Colonial

**YEAR BUILT :** 1909

**LIVABLE AREA (sq. ft) :** 1,563

**BASEMENT:** Yes

**BED / BATH :** 4BR/1.1BA

**HEAT; AC :** Radiator; All Sep

**Additional Images**

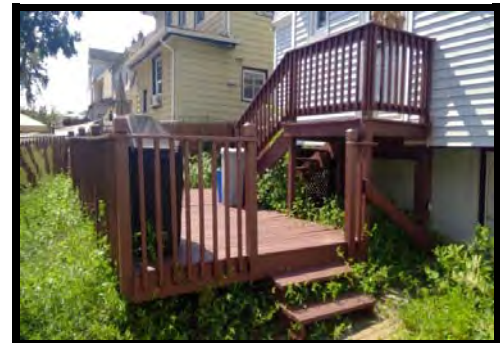



**Bloomfield, NJ**



**BLOCK :** 366  
**LOT :** 31  
**QUAL :**  
**VCS :** 110

Sale Price
<b>\$399,000</b>
5/31/2019
Deed 20190/51617
Non-Usable info

**LOCATION :** 99 BERKELEY AVENUE

**Land**

**LOT SIZE (acres) :** 0.110

**Improvements**

**TYPE/USE :** Single Family

**STYLE :** Colonial

**YEAR BUILT :** 1890

**LIVABLE AREA (sq. ft) :** 1,927

**BASEMENT:** Yes w/finish

**BED / BATH :** 3BR/2BA

**HEAT; AC :** Radiator; All Sep

**Additional Images**





**Bloomfield, NJ**



**BLOCK :** 334  
**LOT :** 50  
**QUAL :**  
**VCS :** 110

Sale Price
<b>\$420,000</b>
6/20/2019
Deed 20190/66107
Non-Usable info

**LOCATION :**

162 BERKELEY AVENUE

**Land**

**LOT SIZE (acres) :** 0.200

**Improvements**

**TYPE/USE :** Two Family

**STYLE :** Colonial

**YEAR BUILT :** 1919

**LIVABLE AREA (sq. ft) :** 2,368

**BASEMENT:** Yes w/finish

**BED / BATH :** 5BR/3BA

**HEAT; AC :** HWBB; None

**Additional Images**





**Bloomfield, NJ**



**BLOCK :** 368  
**LOT :** 17  
**QUAL :**  
**VCS :** 110

Sale Price
<b>\$390,000</b>
12/4/2019
Deed 20191/18543
Non-Usable info

**LOCATION :** 149 BERKELEY AVENUE

**Land**

**LOT SIZE (acres) :** 0.150

**Improvements**

**TYPE/USE :** Single Family

**STYLE :** Colonial

**YEAR BUILT :** 1911

**LIVABLE AREA (sq. ft) :** 2,014

**BASEMENT:** Yes

**BED / BATH :** 4BR/2BA

**HEAT; AC :** Radiator; None

**Additional Images**

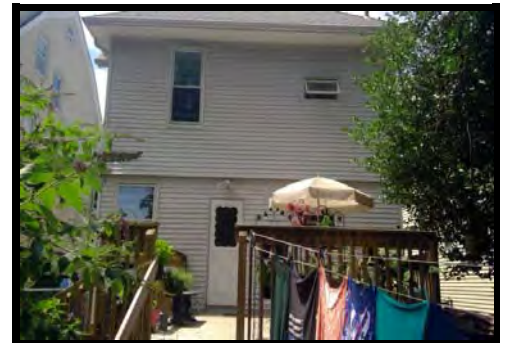





**Bloomfield, NJ**



**BLOCK :** 332  
**LOT :** 43  
**QUAL :**  
**VCS :** 110

Sale Price
<b>\$386,000</b>
12/30/2019
Deed 20200/3221
Non-Usable info

**LOCATION :** 140 WILLARD AVENUE

**Land**

**LOT SIZE (acres) :** 0.110

**Improvements**

**TYPE/USE :** Single Family

**STYLE :** Split Level

**YEAR BUILT :** 1961

**LIVABLE AREA (sq. ft) :** 1,539

**BASEMENT:** Yes w/finish

**BED / BATH :** 3BR/1.1BA

**HEAT; AC :** HWBB; All Sep

**Additional Images**





**Bloomfield, NJ**



**BLOCK :** 332  
**LOT :** 93  
**QUAL :**  
**VCS :** 110A

Sale Price
<b>\$408,000</b>
5/1/2018
Deed 20180/48291
Non-Usable info

**LOCATION :** 14 LOBELL COURT

**Land**

**LOT SIZE (acres) :** 0.090

**Improvements**

**TYPE/USE :** Single Family

**STYLE :** Colonial

**YEAR BUILT :** 1926

**LIVABLE AREA (sq. ft) :** 1,944

**BASEMENT:** Yes w/finish

**BED / BATH :** 3BR/3BA

**HEAT; AC :** Radiator; None

**Additional Images**





**Bloomfield, NJ**



**BLOCK :** 332  
**LOT :** 86  
**QUAL :**  
**VCS :** 110A

Sale Price
<b>\$425,000</b>
5/11/2019
Deed 20190/46587
Non-Usable info
Added Assmt after Sale

**LOCATION :** 6 LOBELL COURT

**Land**

**LOT SIZE (acres) :** 0.170

**Improvements**

**TYPE/USE :** Single Family

**STYLE :** Colonial

**YEAR BUILT :** 1927

**LIVABLE AREA (sq. ft) :** 1,638

**BASEMENT:** Yes w/finish

**BED / BATH :** 3BR/2BA

**HEAT; AC :** Forced Air; All Combo

**Additional Images**





**Bloomfield, NJ**



**BLOCK :** 335  
**LOT :** 46  
**QUAL :**  
**VCS :** 110B

Sale Price
<b>\$389,000</b>
1/5/2018
Deed 20180/5965
Non-Usable info
Added Assmt after Sale

**LOCATION :** 220 BERKELEY AVENUE

**Land**

**LOT SIZE (acres) :** 0.120

**Improvements**

**TYPE/USE :** Two Family

**STYLE :** Colonial

**YEAR BUILT :** 1912

**LIVABLE AREA (sq. ft) :** 1,734

**BASEMENT:** Yes

**BED / BATH :** 6BR/2BA

**HEAT; AC :** Forced Air; None

**Additional Images**





**Bloomfield, NJ**



**BLOCK :** 423  
**LOT :** 39  
**QUAL :**  
**VCS :** 110B

Sale Price
<b>\$285,000</b>
1/8/2018
Deed 20180/6716
Non-Usable info

**LOCATION :** 31 BALDWIN PLACE

**Land**

**LOT SIZE (acres) :** 0.150

**Improvements**

**TYPE/USE :** Single Family

**STYLE :** Colonial

**YEAR BUILT :** 1909

**LIVABLE AREA (sq. ft) :** 1,350

**BASEMENT:** Yes w/finish

**BED / BATH :** 3BR/1.1BA

**HEAT; AC :** Radiator; None

**Additional Images**

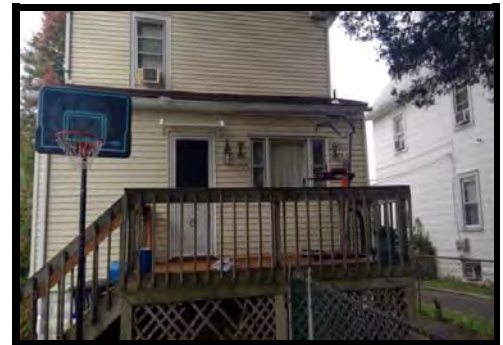



**Bloomfield, NJ**



**BLOCK :** 424  
**LOT :** 47  
**QUAL :**  
**VCS :** 110B

Sale Price
<b>\$312,000</b>
1/16/2018
Deed 20180/34817
Non-Usable info

**LOCATION :** 109 HARRISON STREET

**Land**

**LOT SIZE (acres) :** 0.170

**Improvements**

**TYPE/USE :** Two Family

**STYLE :** Colonial

**YEAR BUILT :** 1900

**LIVABLE AREA (sq. ft) :** 2,584

**BASEMENT:** Yes w/finish

**BED / BATH :** 7BR/4BA

**HEAT; AC :** Radiator; None

**Additional Images**





**Bloomfield, NJ**



**BLOCK :** 423  
**LOT :** 18  
**QUAL :**  
**VCS :** 110B

Sale Price
<b>\$470,000</b>
6/26/2018
Deed 20180/57000
Non-Usable info

**LOCATION :** 120-122 HARRISON STREET

**Land**

**LOT SIZE (acres) :** 0.180

**Improvements**

**TYPE/USE :** Two Family

**STYLE :** Colonial

**YEAR BUILT :** 1925

**LIVABLE AREA (sq. ft) :** 2,816

**BASEMENT:** Yes w/finish

**BED / BATH :** 8BR/2.1BA

**HEAT; AC :** Radiator; None

**Additional Images**





**Bloomfield, NJ**



**BLOCK :** 421  
**LOT :** 38  
**QUAL :**  
**VCS :** 110B

Sale Price
<b>\$278,000</b>
8/27/2018
Deed 20180/79110
Non-Usable info

**LOCATION :** 215 BERKELEY AVENUE

**Land**

**LOT SIZE (acres) :** 0.100

**Improvements**

**TYPE/USE :** Single Family

**STYLE :** Colonial

**YEAR BUILT :** 1915

**LIVABLE AREA (sq. ft) :** 1,664

**BASEMENT:** Yes w/finish

**BED / BATH :** 4BR/2BA

**HEAT; AC :** Radiator; None

**Additional Images**







**Bloomfield, NJ**



**BLOCK :** 425  
**LOT :** 34  
**QUAL :**  
**VCS :** 110B

Sale Price
<b>\$317,500</b>
10/23/2018
Deed 20180/94116
Non-Usable info

**LOCATION :** 389 WATSESSING AVENUE

**Land**

**LOT SIZE (acres) :** 0.080

**Improvements**

**TYPE/USE :** Single Family

**STYLE :** Cape Cod

**YEAR BUILT :** 1947

**LIVABLE AREA (sq. ft) :** 1,518

**BASEMENT:** Yes w/finish

**BED / BATH :** 3BR/1BA

**HEAT; AC :** Radiator; None

**Additional Images**





**Bloomfield, NJ**



**BLOCK :** 425  
**LOT :** 12  
**QUAL :**  
**VCS :** 110B

Sale Price
<b>\$130,000</b>
10/29/2018
Deed 20181/2687
Non-Usable info
Short Sale

**LOCATION :** 7 SALTER PLACE

**Land**

**LOT SIZE (acres) :** 0.070

**Improvements**

**TYPE/USE :** Single Family

**STYLE :** Ranch

**YEAR BUILT :** 1910

**LIVABLE AREA (sq. ft) :** 864

**BASEMENT:** Yes

**BED / BATH :** 2BR/1BA

**HEAT; AC :** HWBB; None

**Additional Images**





**Bloomfield, NJ**



**BLOCK :** 421  
**LOT :** 13  
**QUAL :**  
**VCS :** 110B

Sale Price
<b>\$330,000</b>
12/26/2018
Deed 20190/850
Non-Usable info
Estate Sale

**LOCATION :** 24 WEAVER AVENUE

**Land**

**LOT SIZE (acres) :** 0.130

**Improvements**

**TYPE/USE :** Two Family

**STYLE :** Colonial

**YEAR BUILT :** 1923

**LIVABLE AREA (sq. ft) :** 2,314

**BASEMENT:** Yes

**BED / BATH :** 5BR/3BA

**HEAT; AC :** Radiator; None

**Additional Images**

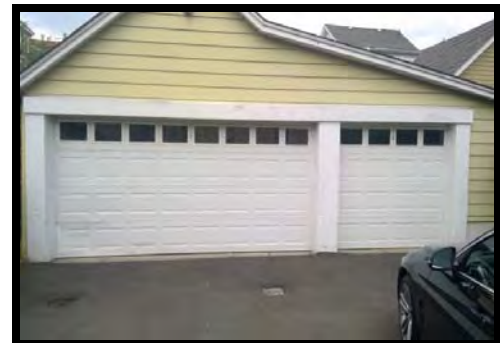



**Bloomfield, NJ**



**BLOCK :** 424  
**LOT :** 22  
**QUAL :**  
**VCS :** 110B

Sale Price
<b>\$397,000</b>
1/14/2019
Deed 20190/5825
Non-Usable info

**LOCATION :** 394 WATSESSING AVENUE

**Land**

**LOT SIZE (acres) :** 0.120

**Improvements**

**TYPE/USE :** Two Family

**STYLE :** Colonial

**YEAR BUILT :** 1948

**LIVABLE AREA (sq. ft) :** 2,392

**BASEMENT:** Yes

**BED / BATH :** 4BR/2BA

**HEAT; AC :** Radiator; None

**Additional Images**





**Bloomfield, NJ**



**BLOCK :** 422  
**LOT :** 32  
**QUAL :**  
**VCS :** 110B

Sale Price
<b>\$370,000</b>
4/5/2019
Deed 20190/39155
Non-Usable info

**LOCATION :**

23 WEAVER AVENUE

**Land**

**LOT SIZE (acres) :** 0.120

**Improvements**

**TYPE/USE :** Two Family

**STYLE :** Colonial

**YEAR BUILT :** 1925

**LIVABLE AREA (sq. ft) :** 2,352

**BASEMENT:** Yes w/finish

**BED / BATH :** 5BR/3BA

**HEAT; AC :** Radiator; None

**Additional Images**





**Bloomfield, NJ**



**BLOCK :** 335  
**LOT :** 50  
**QUAL :**  
**VCS :** 110B

Sale Price
<b>\$490,000</b>
4/18/2019
Deed 20190/44080
Non-Usable info
Added Assmt after Sale

**LOCATION :** 228 BERKELEY AVENUE

**Land**

**LOT SIZE (acres) :** 0.190

**Improvements**

**TYPE/USE :** Two Family

**STYLE :** Colonial

**YEAR BUILT :** 1912

**LIVABLE AREA (sq. ft) :** 2,244

**BASEMENT:** Yes w/finish

**BED / BATH :** 6BR/2BA

**HEAT; AC :** Radiator; All Sep

**Additional Images**





**Bloomfield, NJ**



**BLOCK :** 424  
**LOT :** 44  
**QUAL :**  
**VCS :** 110B

Sale Price
<b>\$490,000</b>
4/24/2019
Deed 20190/49388
Non-Usable info

**LOCATION :** 115 HARRISON STREET

**Land**

**LOT SIZE (acres) :** 0.170

**Improvements**

**TYPE/USE :** Two Family

**STYLE :** Colonial

**YEAR BUILT :** 1895

**LIVABLE AREA (sq. ft) :** 2,554

**BASEMENT:** Yes w/finish

**BED / BATH :** 6BR/4BA

**HEAT; AC :** Radiator; None

**Additional Images**





**Bloomfield, NJ**



**BLOCK :** 335  
**LOT :** 45  
**QUAL :**  
**VCS :** 110B

Sale Price
<b>\$266,000</b>
5/16/2019
Deed 20190/47238
Non-Usable info
Sheriff's Sale

**LOCATION :** 218 BERKELEY AVENUE

**Land**

**LOT SIZE (acres) :** 0.120

**Improvements**

**TYPE/USE :** Two Family

**STYLE :** Colonial

**YEAR BUILT :** 1912

**LIVABLE AREA (sq. ft) :** 1,928

**BASEMENT:** Yes w/finish

**BED / BATH :** 5BR/2BA

**HEAT; AC :** Radiator; None

**Additional Images**







**Bloomfield, NJ**



**BLOCK :** 423  
**LOT :** 20  
**QUAL :**  
**VCS :** 110B

Sale Price
<b>\$278,250</b>
6/18/2019
Deed 20190/62803
Non-Usable info

**LOCATION :** 130 HARRISON STREET

**Land**

**LOT SIZE (acres) :** 0.180

**Improvements**

**TYPE/USE :** Single Family

**STYLE :** Colonial

**YEAR BUILT :** 1907

**LIVABLE AREA (sq. ft) :** 1,558

**BASEMENT:** Yes w/finish

**BED / BATH :** 3BR/2.1BA

**HEAT; AC :** Forced Air; All Combo

**Additional Images**





**Bloomfield, NJ**



**BLOCK :** 424  
**LOT :** 45  
**QUAL :**  
**VCS :** 110B

Sale Price
<b>\$425,000</b>
7/1/2019
Deed 20190/80571
Non-Usable info

**LOCATION :** 113 HARRISON STREET

**Land**

**LOT SIZE (acres) :** 0.170

**Improvements**

**TYPE/USE :** Two Family

**STYLE :** Colonial

**YEAR BUILT :** 1923

**LIVABLE AREA (sq. ft) :** 2,276

**BASEMENT:** Yes w/finish

**BED / BATH :** 5BR/2.1BA

**HEAT; AC :** HWBB; None

**Additional Images**





**Bloomfield, NJ**



**BLOCK :** 335  
**LOT :** 44  
**QUAL :**  
**VCS :** 110B

Sale Price
<b>\$216,000</b>
7/11/2019
Deed 20190/79058
Non-Usable info
First Sale after Foreclosure

**LOCATION :** 216 BERKELEY AVENUE

**Land**

**LOT SIZE (acres) :** 0.120

**Improvements**

**TYPE/USE :** Single Family

**STYLE :** Colonial

**YEAR BUILT :** 1912

**LIVABLE AREA (sq. ft) :** 1,854

**BASEMENT:** Yes w/finish

**BED / BATH :** 4BR/2.1BA

**HEAT; AC :** HWBB; None

**Additional Images**





**Bloomfield, NJ**



**BLOCK :** 421  
**LOT :** 14  
**QUAL :**  
**VCS :** 110B

Sale Price
<b>\$465,000</b>
10/15/2019
Deed 20191/7946
Non-Usable info

**LOCATION :** 28 WEAVER AVENUE

**Land**

**LOT SIZE (acres) :** 0.110

**Improvements**

**TYPE/USE :** Two Family

**STYLE :** Colonial

**YEAR BUILT :** 1923

**LIVABLE AREA (sq. ft) :** 2,314

**BASEMENT:** Yes

**BED / BATH :** 6BR/3BA

**HEAT; AC :** Radiator; None

**Additional Images**





**Bloomfield, NJ**



**BLOCK :** 423  
**LOT :** 25  
**QUAL :**  
**VCS :** 110B

Sale Price
<b>\$355,000</b>
10/29/2019
Deed 20191/6765
Non-Usable info

**LOCATION :** 142 HARRISON STREET

**Land**

**LOT SIZE (acres) :** 0.120

**Improvements**

**TYPE/USE :** Single Family

**STYLE :** Colonial

**YEAR BUILT :** 1927

**LIVABLE AREA (sq. ft) :** 1,782

**BASEMENT:** Yes

**BED / BATH :** 3BR/3BA

**HEAT; AC :** Radiator; All Sep

**Additional Images**





**Bloomfield, NJ**



**BLOCK :** 421  
**LOT :** 16  
**QUAL :**  
**VCS :** 110B

Sale Price
<b>\$365,000</b>
12/16/2019
Deed 20191/22365
Non-Usable info

**LOCATION :** 32 WEAVER AVENUE

**Land**

**Additional Images**

**LOT SIZE (acres) :** 0.140

**Improvements**

**TYPE/USE :** Single Family

**STYLE :** Colonial

**YEAR BUILT :** 1923

**LIVABLE AREA (sq. ft) :** 1,434

**BASEMENT:** Yes w/finish

**BED / BATH :** 3BR/1.1BA

**HEAT; AC :** Radiator; None



**Bloomfield, NJ**



**BLOCK :** 421  
**LOT :** 15  
**QUAL :**  
**VCS :** 110B

Sale Price
<b>\$430,000</b>
12/30/2019
Deed 20200/3187
Non-Usable info

**LOCATION :**

**30 WEAVER AVENUE**

**Land**

**LOT SIZE (acres) :** 0.130

**Improvements**

**TYPE/USE :** Two Family

**STYLE :** Colonial

**YEAR BUILT :** 1923

**LIVABLE AREA (sq. ft) :** 3,081

**BASEMENT:** Yes w/finish

**BED / BATH :** 4BR/3BA

**HEAT; AC :** HWBB; None

**Additional Images**





**Bloomfield, NJ**



**BLOCK :** 427  
**LOT :** 26  
**QUAL :**  
**VCS :** 110C

Sale Price
<b>\$430,000</b>
2/13/2018
Deed 20180/16505
Non-Usable info
Added Assmt after Sale

**LOCATION :**

40 LEWIS STREET

**Land**

**LOT SIZE (acres) :** 0.120

**Improvements**

**TYPE/USE :** Two Family

**STYLE :** Cape Cod

**YEAR BUILT :** 1953

**LIVABLE AREA (sq. ft) :** 2,048

**BASEMENT:** Yes w/finish

**BED / BATH :** 3BR/3BA

**HEAT; AC :** Forced Air; All Combo

**Additional Images**

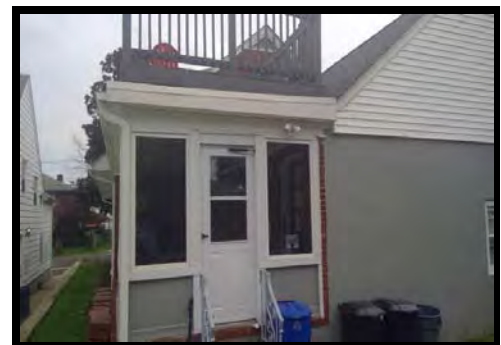





**Bloomfield, NJ**



**BLOCK :** 427  
**LOT :** 44  
**QUAL :**  
**VCS :** 110C

Sale Price
<b>\$250,000</b>
3/8/2018
Deed 20180/23618
Non-Usable info
First Sale after Foreclosure

**LOCATION :** 125 WEAVER AVENUE

**Land**

**LOT SIZE (acres) :** 0.210

**Improvements**

**TYPE/USE :** Two Family

**STYLE :** Colonial

**YEAR BUILT :** 1911

**LIVABLE AREA (sq. ft) :** 1,990

**BASEMENT:** Yes w/finish

**BED / BATH :** 5BR/2BA

**HEAT; AC :** Radiator; None

**Additional Images**





**Bloomfield, NJ**



**BLOCK :** 309  
**LOT :** 18  
**QUAL :**  
**VCS :** 110C

Sale Price
<b>\$370,000</b>
5/24/2018
Deed 20180/48959
Non-Usable info

**LOCATION :**

296 BERKELEY AVENUE

**Land**

**LOT SIZE (acres) :** 0.390

**Improvements**

**TYPE/USE :** Two Family

**STYLE :** Colonial

**YEAR BUILT :** 1919

**LIVABLE AREA (sq. ft) :** 1,950

**BASEMENT:** Yes w/finish

**BED / BATH :** 3BR/3BA

**HEAT; AC :** HWBB; None

**Additional Images**





**Bloomfield, NJ**

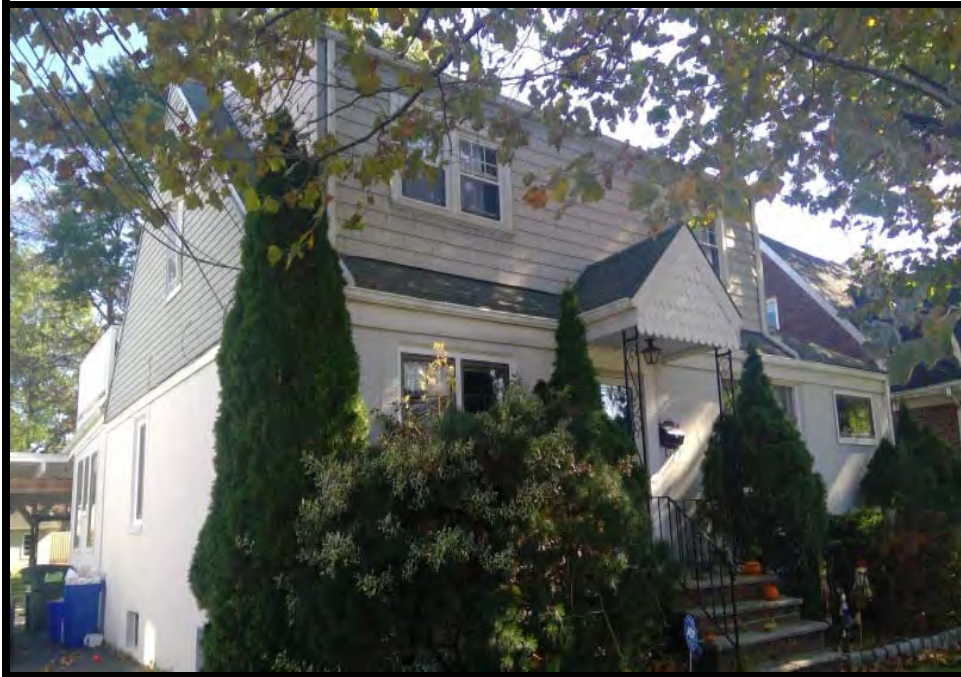

**BLOCK :** 433  
**LOT :** 22  
**QUAL :**  
**VCS :** 110C

Sale Price
<b>\$485,000</b>
6/14/2018 Deed 20181/6019
Non-Usable info
Convenience

**LOCATION :**

171 BALDWIN PLACE

**Land**

**LOT SIZE (acres) :** 0.280

**Improvements**

**TYPE/USE :** Two Family

**STYLE :** Cape Cod

**YEAR BUILT :** 1950

**LIVABLE AREA (sq. ft) :** 2,113

**BASEMENT:** Yes w/finish

**BED / BATH :** 5BR/2.1BA

**HEAT; AC :** Radiator; All Sep

**Additional Images**





**Bloomfield, NJ**



**BLOCK :** 426  
**LOT :** 6  
**QUAL :**  
**VCS :** 110C

Sale Price
<b>\$375,000</b>
8/9/2018
Deed 20180/72465
Non-Usable info

**LOCATION :** 249 BERKELEY AVENUE

**Land**

**LOT SIZE (acres) :** 0.110

**Improvements**

**TYPE/USE :** Two Family

**STYLE :** Colonial

**YEAR BUILT :** 1965

**LIVABLE AREA (sq. ft) :** 2,030

**BASEMENT:** Yes w/finish

**BED / BATH :** 6BR/2BA

**HEAT; AC :** HWBB; None

**Additional Images**





**Bloomfield, NJ**



**BLOCK :** 426  
**LOT :** 27  
**QUAL :**  
**VCS :** 110C

Sale Price
<b>\$280,000</b>
10/24/2018
Deed 20180/98786
Non-Usable info

**LOCATION :** 26 CEDAR STREET

**Land**

**LOT SIZE (acres) :** 0.060

**Improvements**

**TYPE/USE :** Single Family

**STYLE :** Colonial

**YEAR BUILT :** 1914

**LIVABLE AREA (sq. ft) :** 1,792

**BASEMENT:** Yes

**BED / BATH :** 3BR/1.1BA

**HEAT; AC :** Radiator; None

**Additional Images**

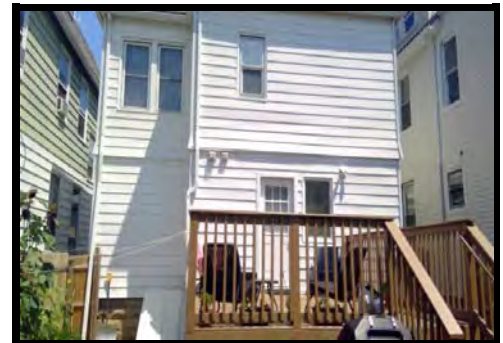



**Bloomfield, NJ**



**BLOCK :** 427  
**LOT :** 15  
**QUAL :**  
**VCS :** 110C

Sale Price
<b>\$309,000</b>
12/18/2018
Deed 20190/28178
Non-Usable info
First Sale after Foreclosure

**LOCATION :** 76 BALDWIN PLACE

**Land**

**LOT SIZE (acres) :** 0.210

**Improvements**

**TYPE/USE :** Single Family

**STYLE :** Colonial

**YEAR BUILT :** 1902

**LIVABLE AREA (sq. ft) :** 2,100

**BASEMENT:** Yes

**BED / BATH :** 4BR/2BA

**HEAT; AC :** Radiator; None

**Additional Images**

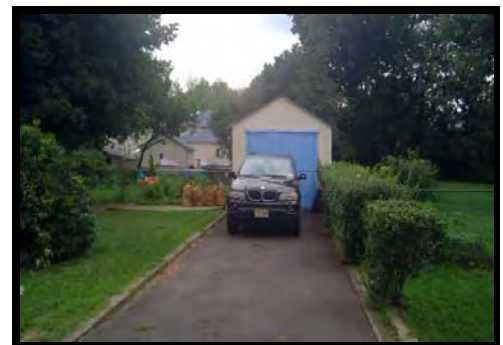



**Bloomfield, NJ**



**BLOCK :** 431  
**LOT :** 57  
**QUAL :**  
**VCS :** 110C

Sale Price
<b>\$250,000</b>
1/24/2019
Deed 20190/10040
Non-Usable info
Family Sale

**LOCATION :**

**61 OAKWOOD AVENUE**

**Land**

**LOT SIZE (acres) :** 0.130

**Improvements**

**TYPE/USE :** Single Family

**STYLE :** Cape Cod

**YEAR BUILT :** 1949

**LIVABLE AREA (sq. ft) :** 1,248

**BASEMENT:** Yes w/finish

**BED / BATH :** 3BR/1.1BA

**HEAT; AC :** Radiator; None

**Additional Images**

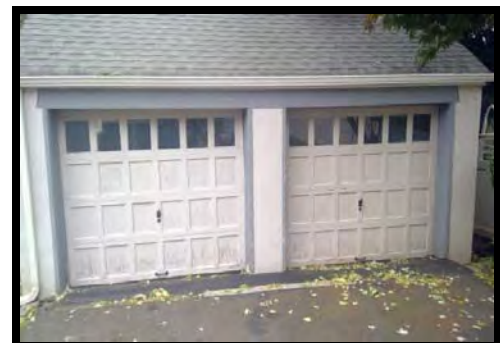



**Bloomfield, NJ**



**BLOCK :** 431  
**LOT :** 51  
**QUAL :**  
**VCS :** 110C

Sale Price
<b>\$390,000</b>
1/28/2019
Deed 20190/11772
Non-Usable info

**LOCATION :** 19 WRIGHT COURT

**Land**

**LOT SIZE (acres) :** 0.100

**Improvements**

**TYPE/USE :** Two Family

**STYLE :** Colonial

**YEAR BUILT :** 1956

**LIVABLE AREA (sq. ft) :** 1,715

**BASEMENT:** Yes w/finish

**BED / BATH :** 4BR/2BA

**HEAT; AC :** Forced Air; None

**Additional Images**







**Bloomfield, NJ**



**BLOCK :** 430  
**LOT :** 5  
**QUAL :**  
**VCS :** 110C

Sale Price
<b>\$350,000</b>
3/11/2019
Deed 20190/26386
Non-Usable info
Added Assmt after Sale

**LOCATION :** 21 CEDAR STREET

**Land**

**LOT SIZE (acres) :** 0.070

**Improvements**

**TYPE/USE :** Single Family

**STYLE :** Colonial

**YEAR BUILT :** 1914

**LIVABLE AREA (sq. ft) :** 1,684

**BASEMENT:** Yes

**BED / BATH :** 4BR/2BA

**HEAT; AC :** Forced Air; All Combo

**Additional Images**





**Bloomfield, NJ**

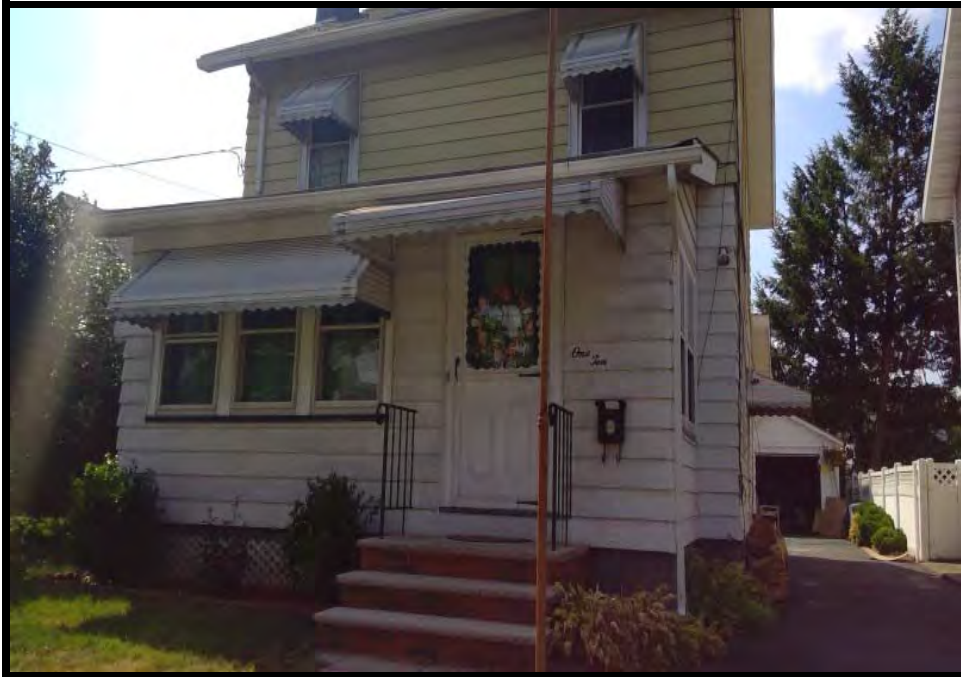

**BLOCK :** 426  
**LOT :** 11  
**QUAL :**  
**VCS :** 110C

<a href="#">Sale Price</a>
<b>\$250,000</b>
3/29/2019
Deed 20190/32365
<a href="#">Non-Usable info</a>

**LOCATION :** 110 WEAVER AVENUE

**Land**

**LOT SIZE (acres) :** 0.080

**Improvements**

**TYPE/USE :** Single Family

**STYLE :** Colonial

**YEAR BUILT :** 1926

**LIVABLE AREA (sq. ft) :** 1,363

**BASEMENT:** Yes w/finish

**BED / BATH :** 3BR/1.1BA

**HEAT; AC :** Radiator; None

**Additional Images**

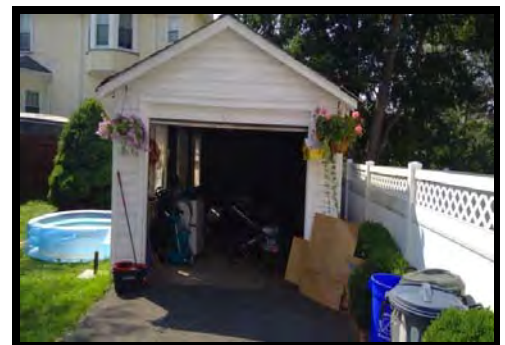



**Bloomfield, NJ**



**BLOCK :** 310  
**LOT :** 26  
**QUAL :**  
**VCS :** 110C

Sale Price
<b>\$250,000</b>
5/14/2019
Deed 20190/47214
Non-Usable info
First Sale after Foreclosure

**LOCATION :**

10 FAIRVIEW PLACE

**Land**

**LOT SIZE (acres) :** 0.080

**Improvements**

**TYPE/USE :** Two Family

**STYLE :** Cape Cod

**YEAR BUILT :** 1925

**LIVABLE AREA (sq. ft) :** 1,284

**BASEMENT:** Yes w/finish

**BED / BATH :** 4BR/1.1BA

**HEAT; AC :** Radiator; None

**Additional Images**

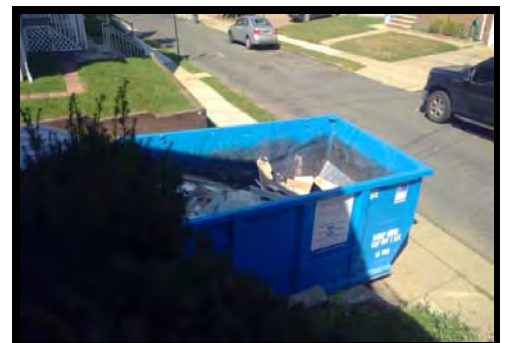



**Bloomfield, NJ**



**BLOCK :** 310  
**LOT :** 29  
**QUAL :**  
**VCS :** 110C

Sale Price
<b>\$500,000</b>
7/11/2019
Deed 20190/76097
Non-Usable info
Added Assmt after Sale

**LOCATION :**

16 FAIRVIEW PLACE

**Land**

**LOT SIZE (acres) :** 0.110

**Improvements**

**TYPE/USE :** Two Family

**STYLE :** Colonial

**YEAR BUILT :** 1904

**LIVABLE AREA (sq. ft) :** 1,682

**BASEMENT:** Yes w/finish

**BED / BATH :** 4BR/3BA

**HEAT; AC :** Radiator; None

**Additional Images**





**Bloomfield, NJ**



**BLOCK :** 427  
**LOT :** 67  
**QUAL :**  
**VCS :** 110C

Sale Price
<b>\$364,000</b>
11/19/2019
Deed 20191/14310
Non-Usable info

**LOCATION :** 165 WEAVER AVENUE

**Land**

**LOT SIZE (acres) :** 0.180

**Improvements**

**TYPE/USE :** Two Family

**STYLE :** Colonial

**YEAR BUILT :** 1940

**LIVABLE AREA (sq. ft) :** 1,826

**BASEMENT:** Yes w/finish

**BED / BATH :** 5BR/2BA

**HEAT; AC :** Radiator; None

**Additional Images**

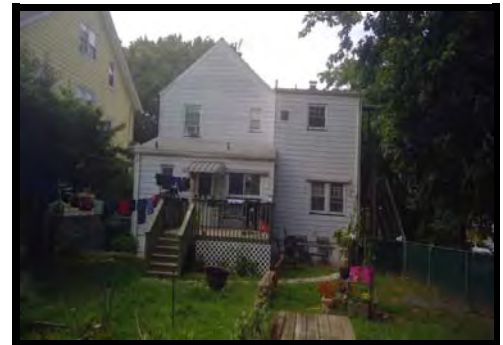



**Bloomfield, NJ**

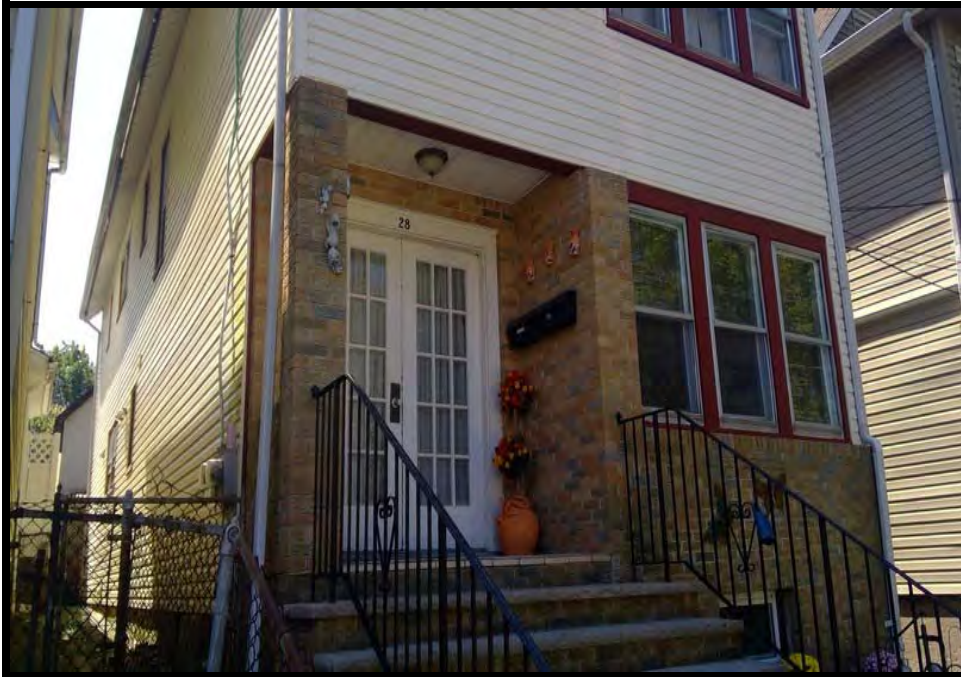

**BLOCK :** 310  
**LOT :** 35  
**QUAL :**  
**VCS :** 110C

Sale Price
<b>\$320,000</b>
11/25/2019
Deed 20191/14722
Non-Usable info

**LOCATION :**

**28 FAIRVIEW PLACE**

**Land**

**LOT SIZE (acres) :** 0.050

**Improvements**

**TYPE/USE :** Two Family

**STYLE :** Colonial

**YEAR BUILT :** 1928

**LIVABLE AREA (sq. ft) :** 1,916

**BASEMENT:** Yes w/finish

**BED / BATH :** 5BR/3BA

**HEAT; AC :** Radiator; None

**Additional Images**

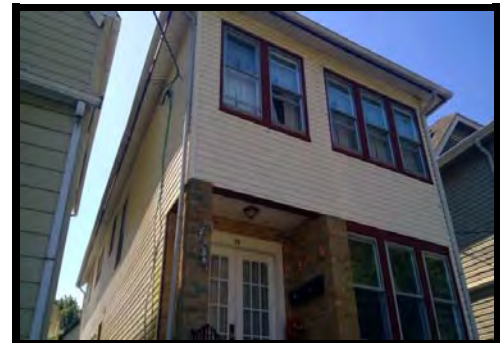



**Bloomfield, NJ**



**BLOCK :** 432  
**LOT :** 22  
**QUAL :**  
**VCS :** 110C

Sale Price
<b>\$470,000</b>
12/27/2019
Deed 20200/4460
Non-Usable info

**LOCATION :** 24(28) OAKWOOD AVENUE

**Land**

**LOT SIZE (acres) :** 0.100

**Improvements**

**TYPE/USE :** Three Family

**STYLE :** Colonial

**YEAR BUILT :** 1923

**LIVABLE AREA (sq. ft) :** 2,276

**BASEMENT:** Yes w/finish

**BED / BATH :** 6BR/4BA

**HEAT; AC :** HWBB; None

**Additional Images**

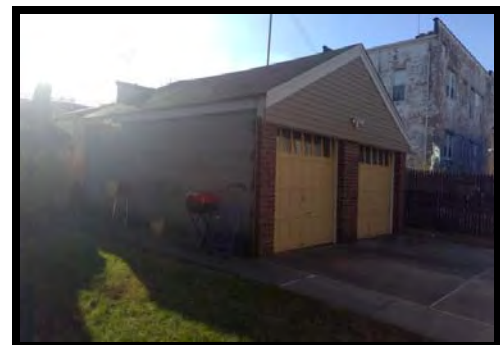



**Bloomfield, NJ**



**BLOCK :** 364  
**LOT :** 12  
**QUAL :**  
**VCS :** 111

Sale Price
<b>\$268,000</b>
1/31/2018
Deed 20181/3674
Non-Usable info
Convenience

**LOCATION :**

**37 LEXINGTON AVENUE**

**Land**

**LOT SIZE (acres) :** 0.080

**Improvements**

**TYPE/USE :** Single Family

**STYLE :** Colonial

**YEAR BUILT :** 1923

**LIVABLE AREA (sq. ft) :** 1,588

**BASEMENT:** Yes w/finish

**BED / BATH :** 4BR/1.1BA

**HEAT; AC :** Radiator; None

**Additional Images**







**Bloomfield, NJ**



**BLOCK :** 379  
**LOT :** 8  
**QUAL :**  
**VCS :** 111

Sale Price
<b>\$340,000</b>
4/13/2018
Deed 20180/33683
Non-Usable info

**LOCATION :** 26 FLORENCE AVENUE

**Land**

**LOT SIZE (acres) :** 0.080

**Improvements**

**TYPE/USE :** Single Family

**STYLE :** Colonial

**YEAR BUILT :** 1920

**LIVABLE AREA (sq. ft) :** 1,685

**BASEMENT:** Yes

**BED / BATH :** 4BR/2BA

**HEAT; AC :** Radiator; None

**Additional Images**





**Bloomfield, NJ**



**BLOCK :** 373  
**LOT :** 3  
**QUAL :**  
**VCS :** 111

Sale Price
<b>\$318,000</b>
6/13/2018
Deed 20180/58104
Non-Usable info

**LOCATION :**

**72 FLORENCE AVENUE**

**Land**

**LOT SIZE (acres) :** 0.100

**Improvements**

**TYPE/USE :** Single Family

**STYLE :** Colonial

**YEAR BUILT :** 1917

**LIVABLE AREA (sq. ft) :** 1,185

**BASEMENT:** Yes w/finish

**BED / BATH :** 3BR/1.2BA

**HEAT; AC :** Radiator; None

**Additional Images**





**Bloomfield, NJ**



**BLOCK :** 370  
**LOT :** 12  
**QUAL :**  
**VCS :** 111

Sale Price
<b>\$370,316</b>
6/27/2018
Deed 20180/58814
Non-Usable info

**LOCATION :**

130 PARKWAY WEST

**Land**

**LOT SIZE (acres) :** 0.080

**Improvements**

**TYPE/USE :** Single Family

**STYLE :** Colonial

**YEAR BUILT :** 1919

**LIVABLE AREA (sq. ft) :** 1,208

**BASEMENT:** Yes w/finish

**BED / BATH :** 3BR/1.1BA

**HEAT; AC :** Radiator; All Sep

**Additional Images**





**Bloomfield, NJ**



**BLOCK :** 367  
**LOT :** 17  
**QUAL :**  
**VCS :** 111

Sale Price
<b>\$349,000</b>
8/15/2018
Deed 20180/75474
Non-Usable info

**LOCATION :**

4 VESPER PLACE

**Land**

**LOT SIZE (acres) :** 0.070

**Improvements**

**TYPE/USE :** Single Family

**STYLE :** Colonial

**YEAR BUILT :** 1918

**LIVABLE AREA (sq. ft) :** 1,050

**BASEMENT:** Yes w/finish

**BED / BATH :** 4BR/2BA

**HEAT; AC :** Radiator; None

**Additional Images**





**Bloomfield, NJ**



**BLOCK :** 371  
**LOT :** 8  
**QUAL :**  
**VCS :** 111

Sale Price
<b>\$320,000</b>
9/12/2018
Deed 20180/81479
Non-Usable info

**LOCATION :** 31 FARRANDALE AVENUE

**Land**

**LOT SIZE (acres) :** 0.100

**Improvements**

**TYPE/USE :** Single Family

**STYLE :** Colonial

**YEAR BUILT :** 1928

**LIVABLE AREA (sq. ft) :** 1,795

**BASEMENT:** Yes w/finish

**BED / BATH :** 3BR/2BA

**HEAT; AC :** Radiator; All Sep

**Additional Images**

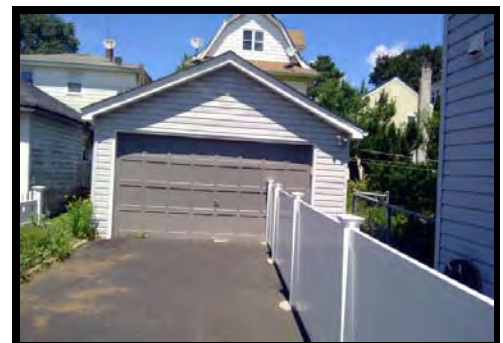
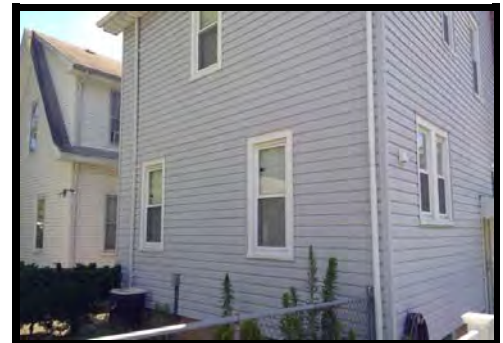



**Bloomfield, NJ**



**BLOCK :** 369  
**LOT :** 9  
**QUAL :**  
**VCS :** 111

Sale Price
<b>\$210,000</b>
10/8/2018
Deed 20181/901
Non-Usable info

**LOCATION :** 16 HALCYON PLACE

**Land**

**LOT SIZE (acres) :** 0.060

**Improvements**

**TYPE/USE :** Single Family

**STYLE :** Colonial

**YEAR BUILT :** 1910

**LIVABLE AREA (sq. ft) :** 1,416

**BASEMENT:** Yes

**BED / BATH :** 3BR/1BA

**HEAT; AC :** Radiator; None

**Additional Images**





**Bloomfield, NJ**



**BLOCK :** 375  
**LOT :** 13  
**QUAL :**  
**VCS :** 111

Sale Price
<b>\$218,000</b>
10/15/2018
Deed 20181/1726
Non-Usable info
Sheriff's Sale

**LOCATION :** 137 LEXINGTON AVENUE

**Land**

**LOT SIZE (acres) :** 0.060

**Improvements**

**TYPE/USE :** Single Family

**STYLE :** Colonial

**YEAR BUILT :** 1927

**LIVABLE AREA (sq. ft) :** 1,444

**BASEMENT:** Yes

**BED / BATH :** 4BR/1BA

**HEAT; AC :** Radiator; None

**Additional Images**

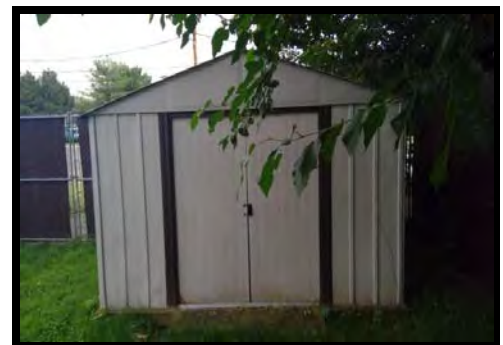



**Bloomfield, NJ**



**BLOCK :** 373  
**LOT :** 14  
**QUAL :**  
**VCS :** 111

Sale Price
<b>\$404,000</b>
11/15/2018
Deed 20181/2881
Non-Usable info
Added Assmt after Sale

**LOCATION :** 125 PARKWAY EAST

**Land**

**LOT SIZE (acres) :** 0.090

**Improvements**

**TYPE/USE :** Single Family

**STYLE :** Colonial

**YEAR BUILT :** 1919

**LIVABLE AREA (sq. ft) :** 1,483

**BASEMENT:** Yes w/finish

**BED / BATH :** 4BR/2BA

**HEAT; AC :** HWBB; None

**Additional Images**







**Bloomfield, NJ**



**BLOCK :** 369  
**LOT :** 12  
**QUAL :**  
**VCS :** 111

Sale Price
<b>\$225,000</b>
12/28/2018
Deed 20190/79
Non-Usable info
Estate Sale

**LOCATION :** 116 PARKWAY WEST

**Land**

**LOT SIZE (acres) :** 0.130

**Improvements**

**TYPE/USE :** Single Family

**STYLE :** Colonial

**YEAR BUILT :** 1914

**LIVABLE AREA (sq. ft) :** 1,846

**BASEMENT:** Yes w/finish

**BED / BATH :** 3BR/2.1BA

**HEAT; AC :** Radiator; None

**Additional Images**





**Bloomfield, NJ**



**BLOCK :** 375  
**LOT :** 1  
**QUAL :**  
**VCS :** 111

Sale Price
<b>\$315,000</b>
1/17/2019 Deed 20190/8388
Non-Usable info
Estate Sale

**LOCATION :** 107 LEXINGTON AVENUE

**Land**

**LOT SIZE (acres) :** 0.070

**Improvements**

**TYPE/USE :** Single Family

**STYLE :** Colonial

**YEAR BUILT :** 1918

**LIVABLE AREA (sq. ft) :** 1,350

**BASEMENT:** Yes

**BED / BATH :** 3BR/1BA

**HEAT; AC :** Radiator; None

**Additional Images**

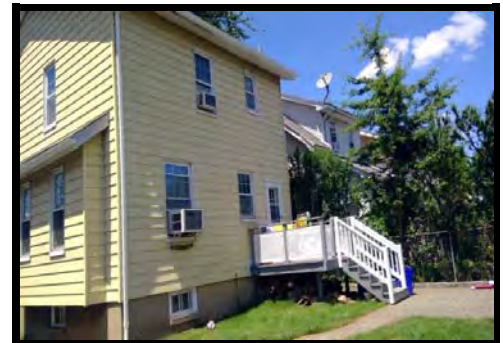



**Bloomfield, NJ**



**BLOCK :** 378  
**LOT :** 4  
**QUAL :**  
**VCS :** 111

Sale Price
<b>\$365,000</b>
3/5/2019
Deed 20190/24952
Non-Usable info

**LOCATION :** 74 LEXINGTON AVENUE

**Land**

**LOT SIZE (acres) :** 0.150

**Improvements**

**TYPE/USE :** Single Family

**STYLE :** Colonial

**YEAR BUILT :** 1916

**LIVABLE AREA (sq. ft) :** 1,707

**BASEMENT:** Yes w/finish

**BED / BATH :** 4BR/2BA

**HEAT; AC :** Radiator; None

**Additional Images**





**Bloomfield, NJ**



**BLOCK :** 379  
**LOT :** 5  
**QUAL :**  
**VCS :** 111

Sale Price
<b>\$352,500</b>
4/2/2019
Deed 20190/34727
Non-Usable info
Added Assmt after Sale

**LOCATION :**

**16 FLORENCE AVENUE**

**Land**

**LOT SIZE (acres) :** 0.090

**Improvements**

**TYPE/USE :** Single Family

**STYLE :** Colonial

**YEAR BUILT :** 1916

**LIVABLE AREA (sq. ft) :** 1,204

**BASEMENT:** Yes w/finish

**BED / BATH :** 3BR/3BA

**HEAT; AC :** Radiator; None

**Additional Images**





**Bloomfield, NJ**



**BLOCK :** 377  
**LOT :** 7  
**QUAL :**  
**VCS :** 111

Sale Price
<b>\$317,500</b>
4/12/2019
Deed 20190/37315
Non-Usable info
Added Assmt after Sale

**LOCATION :** 85 LEXINGTON AVENUE

**Land**

**LOT SIZE (acres) :** 0.120

**Improvements**

**TYPE/USE :** Single Family

**STYLE :** Colonial

**YEAR BUILT :** 1917

**LIVABLE AREA (sq. ft) :** 1,652

**BASEMENT:** Yes

**BED / BATH :** 3BR/1.1BA

**HEAT; AC :** Radiator; None

**Additional Images**





**Bloomfield, NJ**



**BLOCK :** 377  
**LOT :** 2  
**QUAL :**  
**VCS :** 111

Sale Price
<b>\$400,000</b>
5/15/2019
Deed 20190/49708
Non-Usable info

**LOCATION :** 61 LEXINGTON AVENUE

**Land**

**LOT SIZE (acres) :** 0.120

**Improvements**

**TYPE/USE :** Single Family

**STYLE :** Colonial

**YEAR BUILT :** 1920

**LIVABLE AREA (sq. ft) :** 1,934

**BASEMENT:** Yes

**BED / BATH :** 4BR/1.1BA

**HEAT; AC :** Forced Air; All Combo

**Additional Images**





**Bloomfield, NJ**



**BLOCK :** 364  
**LOT :** 5  
**QUAL :**  
**VCS :** 111

Sale Price
<b>\$201,000</b>
7/26/2019 Deed 20190/76098
Non-Usable info
Sheriff's Sale

**LOCATION :** 23 LEXINGTON AVENUE

**Land**

**LOT SIZE (acres) :** 0.080

**Improvements**

**TYPE/USE :** Single Family

**STYLE :** Colonial

**YEAR BUILT :** 1919

**LIVABLE AREA (sq. ft) :** 1,424

**BASEMENT:** Yes w/finish

**BED / BATH :** 3BR/1BA

**HEAT; AC :** Radiator; None

**Additional Images**





**Bloomfield, NJ**



**BLOCK :** 368  
**LOT :** 11  
**QUAL :**  
**VCS :** 111

Sale Price
<b>\$100,000</b>
11/13/2019
Deed 20191/9315
Non-Usable info
Convenience

**LOCATION :** 106 PARKWAY WEST

**Land**

**LOT SIZE (acres) :** 0.120

**Improvements**

**TYPE/USE :** Single Family

**STYLE :** Colonial

**YEAR BUILT :** 1919

**LIVABLE AREA (sq. ft) :** 1,756

**BASEMENT:** Yes w/finish

**BED / BATH :** 3BR/2.1BA

**HEAT; AC :** Radiator; None

**Additional Images**







**Bloomfield, NJ**



**BLOCK :** 378  
**LOT :** 22  
**QUAL :**  
**VCS :** 111

Sale Price
<b>\$340,000</b>
11/21/2019
Deed 20191/12606
Non-Usable info

**LOCATION :** 102 LEXINGTON AVENUE

**Land**

**LOT SIZE (acres) :** 0.080

**Improvements**

**TYPE/USE :** Single Family

**STYLE :** Colonial

**YEAR BUILT :** 1927

**LIVABLE AREA (sq. ft) :** 1,260

**BASEMENT:** Yes w/finish

**BED / BATH :** 3BR/2BA

**HEAT; AC :** Radiator; None

**Additional Images**





**Bloomfield, NJ**



**BLOCK :** 374  
**LOT :** 7  
**QUAL :**  
**VCS :** 111

Sale Price
<b>\$292,000</b>
1/7/2020
Deed 20200/5758
Non-Usable info
Estate Sale

**LOCATION :**

**77 FLORENCE AVENUE**

**Land**

**LOT SIZE (acres) :** 0.120

**Improvements**

**TYPE/USE :** Single Family

**STYLE :** Colonial

**YEAR BUILT :** 1925

**LIVABLE AREA (sq. ft) :** 1,497

**BASEMENT:** Yes w/finish

**BED / BATH :** 4BR/1.1BA

**HEAT; AC :** Radiator; None

**Additional Images**

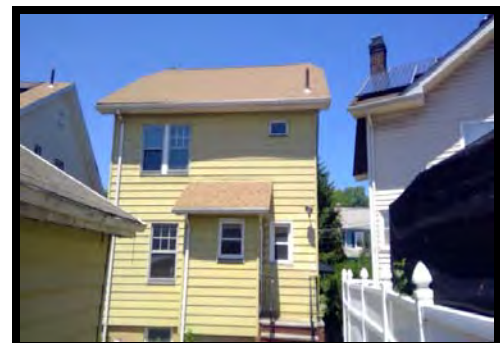



**Bloomfield, NJ**



**BLOCK :** 334  
**LOT :** 64  
**QUAL :**  
**VCS :** 112

Sale Price
<b>\$320,000</b>
8/7/2018
Deed 20180/72831
Non-Usable info

**LOCATION :** 156 FRANKLIN STREET (154)

**Land**

**LOT SIZE (acres) :** 0.250

**Improvements**

**TYPE/USE :** Single Family

**STYLE :** Colonial

**YEAR BUILT :** 1925

**LIVABLE AREA (sq. ft) :** 2,056

**BASEMENT:** Yes

**BED / BATH :** 4BR/1BA

**HEAT; AC :** Radiator; All Sep

**Additional Images**





**Bloomfield, NJ**



**BLOCK :** 371  
**LOT :** 16  
**QUAL :**  
**VCS :** 112

Sale Price
<b>\$321,000</b>
11/19/2018
Deed 20181/3589
Non-Usable info
Added Assmt after Sale

**LOCATION :** 76 FRANKLIN STREET

**Land**

**LOT SIZE (acres) :** 0.050

**Additional Images**

**Improvements**

**TYPE/USE :** Single Family

**STYLE :** Colonial

**YEAR BUILT :** 1920

**LIVABLE AREA (sq. ft) :** 1,330

**BASEMENT:** Yes w/finish

**BED / BATH :** 3BR/2BA

**HEAT; AC :** Forced Air; All Combo



**Bloomfield, NJ**



**BLOCK :** 423  
**LOT :** 5  
**QUAL :**  
**VCS :** 112

Sale Price
<b>\$385,000</b>
12/14/2018
Deed 20181/11119
Non-Usable info

**LOCATION :** 71 FRANKLIN STREET

**Land**

**Additional Images**

**LOT SIZE (acres) :** 0.200

**Improvements**

**TYPE/USE :** Single Family

**STYLE :** Colonial

**YEAR BUILT :** 1956

**LIVABLE AREA (sq. ft) :** 2,001

**BASEMENT:** Yes

**BED / BATH :** 4BR/2BA

**HEAT; AC :** Forced Air; All Combo



**Bloomfield, NJ**



**BLOCK :** 424  
**LOT :** 5  
**QUAL :**  
**VCS :** 112

Sale Price
<b>\$425,000</b>
12/18/2018
Deed 20190/2355
Non-Usable info
Added Assmt after Sale

**LOCATION :** 51-53 FRANKLIN STREET

**Land**

**LOT SIZE (acres) :** 0.210

**Improvements**

**TYPE/USE :** Two Family

**STYLE :** Riviera

**YEAR BUILT :** 1870

**LIVABLE AREA (sq. ft) :** 3,456

**BASEMENT:** Yes

**BED / BATH :** 6BR/2.1BA

**HEAT; AC :** Radiator; None

**Additional Images**

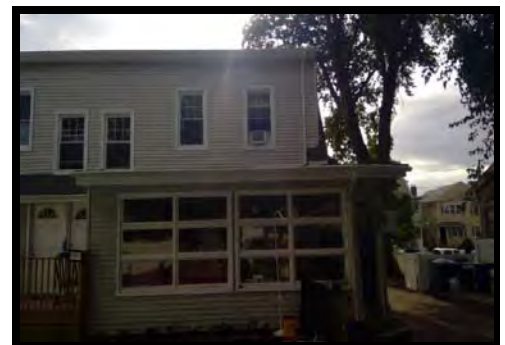



**Bloomfield, NJ**



**BLOCK :** 371  
**LOT :** 27  
**QUAL :**  
**VCS :** 112

Sale Price
<b>\$193,500</b>
2/26/2019
Deed 20190/40919
Non-Usable info
First Sale after Foreclosure

**LOCATION :** 56 FRANKLIN STREET

**Land**

**LOT SIZE (acres) :** 0.080

**Improvements**

**TYPE/USE :** Single Family

**STYLE :** Colonial

**YEAR BUILT :** 1919

**LIVABLE AREA (sq. ft) :** 1,494

**BASEMENT:** Yes

**BED / BATH :** 6BR/1BA

**HEAT; AC :** Radiator; None

**Additional Images**





**Bloomfield, NJ**



**BLOCK :** 375  
**LOT :** 17  
**QUAL :**  
**VCS :** 112

Sale Price
<b>\$220,000</b>
12/2/2019
Deed 20191/22516
Non-Usable info

**LOCATION :** 147 LEXINGTON AVENUE

**Land**

**LOT SIZE (acres) :** 0.040

**Improvements**

**TYPE/USE :** Single Family

**STYLE :** Colonial

**YEAR BUILT :** 1927

**LIVABLE AREA (sq. ft) :** 1,205

**BASEMENT:** Yes

**BED / BATH :** 2BR/1BA

**HEAT; AC :** Radiator; None

**Additional Images**







**Bloomfield, NJ**



**BLOCK :** 304  
**LOT :** 14  
**QUAL :**  
**VCS :** 113

Sale Price
<b>\$375,000</b>
1/19/2018
Deed 20180/8608
Non-Usable info

**LOCATION :**

**301 FRANKLIN STREET**

**Land**

**LOT SIZE (acres) :** 0.270

**Improvements**

**TYPE/USE :** Two Family

**STYLE :** Colonial

**YEAR BUILT :** 1900

**LIVABLE AREA (sq. ft) :** 2,973

**BASEMENT:** Yes

**BED / BATH :** 6BR/3.1BA

**HEAT; AC :** Radiator; None

**Additional Images**





**Bloomfield, NJ**



**BLOCK :** 335  
**LOT :** 98  
**QUAL :**  
**VCS :** 113

Sale Price
<b>\$260,000</b>
2/2/2018
Deed 20180/17609
Non-Usable info

**LOCATION :** 218 NEWARK AVENUE

**Land**

**LOT SIZE (acres) :** 0.100

**Improvements**

**TYPE/USE :** Two Family

**STYLE :** Colonial

**YEAR BUILT :** 1909

**LIVABLE AREA (sq. ft) :** 1,742

**BASEMENT:** Yes

**BED / BATH :** 4BR/3BA

**HEAT; AC :** Radiator; All Sep

**Additional Images**





**Bloomfield, NJ**



**BLOCK :** 306  
**LOT :** 2  
**QUAL :**  
**VCS :** 113

Sale Price
<b>\$365,000</b>
3/23/2018
Deed 20180/29134
Non-Usable info

**LOCATION :** 205 NEWARK AVENUE

**Land**

**LOT SIZE (acres) :** 0.090

**Improvements**

**TYPE/USE :** Two Family

**STYLE :** Colonial

**YEAR BUILT :** 1958

**LIVABLE AREA (sq. ft) :** 2,106

**BASEMENT:** Yes

**BED / BATH :** 4BR/2BA

**HEAT; AC :** Forced Air; All Combo

**Additional Images**

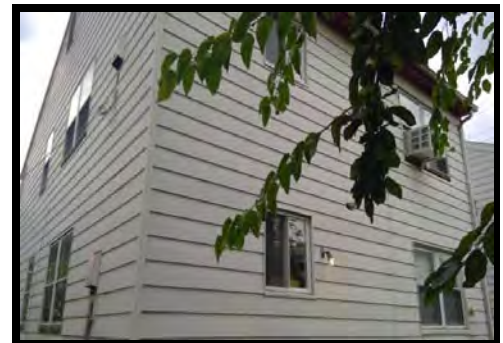



**Bloomfield, NJ**



**BLOCK :** 306  
**LOT :** 1  
**QUAL :**  
**VCS :** 113

Sale Price
<b>\$285,000</b>
5/1/2018
Deed 20180/57242
Non-Usable info
First Sale after Foreclosure

**LOCATION :** 207 NEWARK AVENUE

**Land**

**LOT SIZE (acres) :** 0.090

**Improvements**

**TYPE/USE :** Two Family

**STYLE :** Colonial

**YEAR BUILT :** 1958

**LIVABLE AREA (sq. ft) :** 2,106

**BASEMENT:** Yes w/finish

**BED / BATH :** 4BR/3BA

**HEAT; AC :** Forced Air; All Combo

**Additional Images**

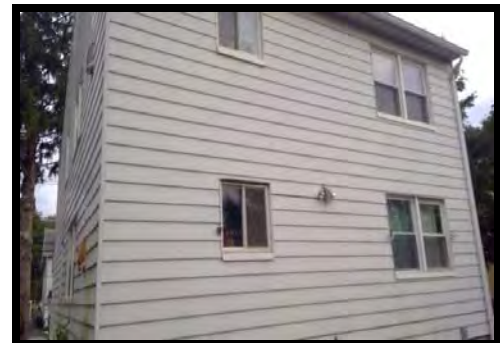



**Bloomfield, NJ**



**BLOCK :** 422  
**LOT :** 20  
**QUAL :**  
**VCS :** 113

Sale Price
<b>\$458,000</b>
5/25/2018
Deed 20180/54335
Non-Usable info

**LOCATION :** 64-66 NEWARK AVENUE

**Land**

**LOT SIZE (acres) :** 0.170

**Improvements**

**TYPE/USE :** Single Family

**STYLE :** Colonial

**YEAR BUILT :** 1908

**LIVABLE AREA (sq. ft) :** 2,409

**BASEMENT:** Yes w/finish

**BED / BATH :** 5BR/3.1BA

**HEAT; AC :** Radiator; None

**Additional Images**

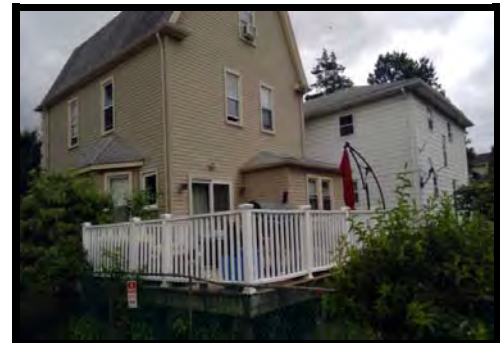



**Bloomfield, NJ**



**BLOCK :** 428  
**LOT :** 8  
**QUAL :**  
**VCS :** 113

Sale Price
<b>\$237,000</b>
6/18/2018
Deed 20180/53821
Non-Usable info

**LOCATION :** 166 HARRISON STREET

**Land**

**LOT SIZE (acres) :** 0.250

**Improvements**

**TYPE/USE :** Single Family

**STYLE :** Colonial

**YEAR BUILT :** 1900

**LIVABLE AREA (sq. ft) :** 1,204

**BASEMENT:** Yes w/finish

**BED / BATH :** 2BR/1.1BA

**HEAT; AC :** Radiator; All Sep

**Additional Images**

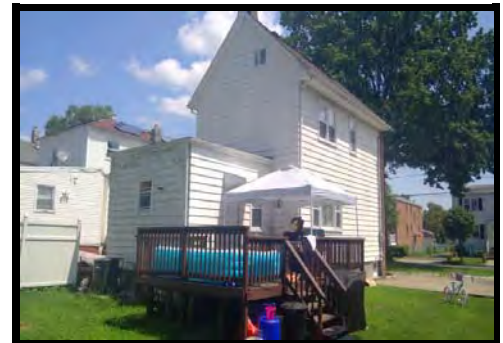



**Bloomfield, NJ**



**BLOCK :** 310  
**LOT :** 18  
**QUAL :**  
**VCS :** 113

Sale Price
<b>\$385,000</b>
6/29/2018
Deed 20180/59541
Non-Usable info
Added Assmt after Sale

**LOCATION :** 121 NEWARK AVENUE

**Land**

**LOT SIZE (acres) :** 0.100

**Improvements**

**TYPE/USE :** Single Family

**STYLE :** Colonial

**YEAR BUILT :** 1909

**LIVABLE AREA (sq. ft) :** 1,660

**BASEMENT:** Yes w/finish

**BED / BATH :** 4BR/2.1BA

**HEAT; AC :** Radiator; None

**Additional Images**

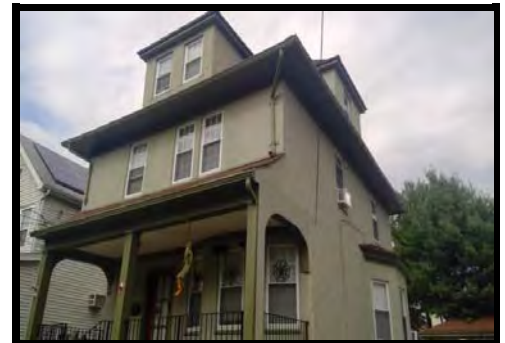



**Bloomfield, NJ**



**BLOCK :** 305  
**LOT :** 24  
**QUAL :**  
**VCS :** 113

Sale Price
<b>\$137,700</b>
6/29/2018
Deed 20180/60092
Non-Usable info
First Sale after Foreclosure

**LOCATION :** 215 NEWARK AVENUE

**Land**

**LOT SIZE (acres) :** 0.080

**Improvements**

**TYPE/USE :** Single Family

**STYLE :** Colonial

**YEAR BUILT :** 1911

**LIVABLE AREA (sq. ft) :** 1,588

**BASEMENT:** Yes

**BED / BATH :** 4BR/2BA

**HEAT; AC :** Radiator; None

**Additional Images**

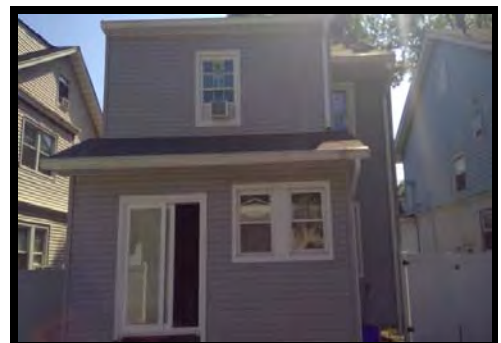





**Bloomfield, NJ**



**BLOCK :** 428  
**LOT :** 11  
**QUAL :**  
**VCS :** 113

Sale Price
<b>\$120,000</b>
8/1/2018
Deed 20180/79140
Non-Usable info
Convenience

**LOCATION :** 178 HARRISON STREET

**Land**

**LOT SIZE (acres) :** 0.210

**Improvements**

**TYPE/USE :** Two Family

**STYLE :** Colonial

**YEAR BUILT :** 1900

**LIVABLE AREA (sq. ft) :** 2,467

**BASEMENT:** Yes w/finish

**BED / BATH :** 4BR/3BA

**HEAT; AC :** Radiator; None

**Additional Images**





**Bloomfield, NJ**



**BLOCK :** 335  
**LOT :** 113  
**QUAL :**  
**VCS :** 113

Sale Price
<b>\$210,000</b>
8/28/2018
Deed 20180/88902
Non-Usable info
First Sale after Foreclosure

**LOCATION :** 254 NEWARK AVENUE

**Land**

**LOT SIZE (acres) :** 0.070

**Improvements**

**TYPE/USE :** Single Family

**STYLE :** Colonial

**YEAR BUILT :** 1910

**LIVABLE AREA (sq. ft) :** 1,594

**BASEMENT:** Yes

**BED / BATH :** 2BR/2BA

**HEAT; AC :** Radiator; All Sep

**Additional Images**





**Bloomfield, NJ**



**BLOCK :** 429  
**LOT :** 22  
**QUAL :**  
**VCS :** 113

Sale Price
<b>\$201,000</b>
9/26/2018
Deed 20180/84592
Non-Usable info
Sheriff's Sale

**LOCATION :** 185 HARRISON STREET

**Land**

**LOT SIZE (acres) :** 0.110

**Improvements**

**TYPE/USE :** Two Family

**STYLE :** Colonial

**YEAR BUILT :** 1924

**LIVABLE AREA (sq. ft) :** 1,896

**BASEMENT:** Yes w/finish

**BED / BATH :** 5BR/2BA

**HEAT; AC :** Radiator; All Sep

**Additional Images**





**Bloomfield, NJ**



**BLOCK :** 428  
**LOT :** 2  
**QUAL :**  
**VCS :** 113

Sale Price
<b>\$375,000</b>
10/16/2018
Deed 20181/10975
Non-Usable info
Added Assmt after Sale

**LOCATION :**

51 NEWARK AVENUE

**Land**

**LOT SIZE (acres) :** 0.150

**Improvements**

**TYPE/USE :** Single Family

**STYLE :** Colonial

**YEAR BUILT :** 1900

**LIVABLE AREA (sq. ft) :** 1,888

**BASEMENT:** Yes

**BED / BATH :** 5BR/2BA

**HEAT; AC :** Forced Air; All Combo

**Additional Images**





**Bloomfield, NJ**



**BLOCK :** 335  
**LOT :** 97  
**QUAL :**  
**VCS :** 113

Sale Price
<b>\$196,100</b>
1/24/2019
Deed 20190/15289
Non-Usable info
Sheriff's Sale

**LOCATION :** 214 NEWARK AVENUE

**Land**

**LOT SIZE (acres) :** 0.110

**Improvements**

**TYPE/USE :** Single Family

**STYLE :** Colonial

**YEAR BUILT :** 1909

**LIVABLE AREA (sq. ft) :** 1,582

**BASEMENT:** Yes w/finish

**BED / BATH :** 3BR/2BA

**HEAT; AC :** Forced Air; All Combo

**Additional Images**





**Bloomfield, NJ**



**BLOCK :** 305  
**LOT :** 12  
**QUAL :**  
**VCS :** 113

Sale Price
<b>\$352,500</b>
1/28/2019
Deed 20190/11849
Non-Usable info
Added Assmt after Sale

**LOCATION :** 243 NEWARK AVENUE

**Land**

**LOT SIZE (acres) :** 0.140

**Improvements**

**TYPE/USE :** Single Family

**STYLE :** Colonial

**YEAR BUILT :** 1922

**LIVABLE AREA (sq. ft) :** 1,364

**BASEMENT:** Yes

**BED / BATH :** 3BR/1.1BA

**HEAT; AC :** Forced Air; All Combo

**Additional Images**

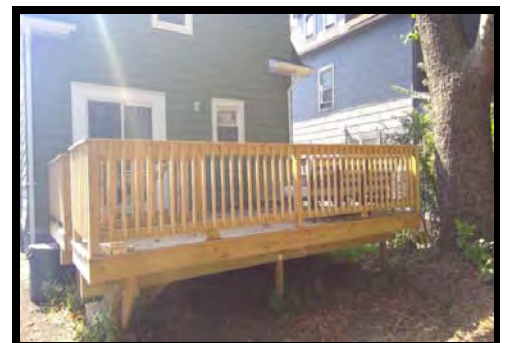
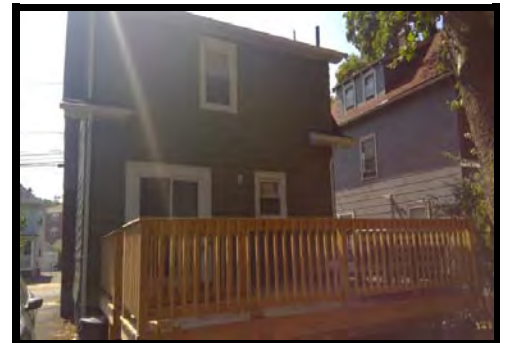



**Bloomfield, NJ**



**BLOCK :** 310  
**LOT :** 17  
**QUAL :**  
**VCS :** 113

Sale Price
<b>\$350,000</b>
1/28/2019
Deed 20190/20075
Non-Usable info
Added Assmt after Sale

**LOCATION :** 123 NEWARK AVENUE

**Land**

**LOT SIZE (acres) :** 0.060

**Improvements**

**TYPE/USE :** Single Family

**STYLE :** Colonial

**YEAR BUILT :** 1906

**LIVABLE AREA (sq. ft) :** 1,863

**BASEMENT:** Yes w/finish

**BED / BATH :** 3BR/2BA

**HEAT; AC :** Radiator; None

**Additional Images**





**Bloomfield, NJ**



**BLOCK :** 335  
**LOT :** 84  
**QUAL :**  
**VCS :** 113

Sale Price
<b>\$359,000</b>
3/18/2019
Deed 20190/26399
Non-Usable info

**LOCATION :** 200 NEWARK AVENUE

**Land**

**LOT SIZE (acres) :** 0.090

**Improvements**

**TYPE/USE :** Two Family

**STYLE :** Colonial

**YEAR BUILT :** 1924

**LIVABLE AREA (sq. ft) :** 2,433

**BASEMENT:** Yes

**BED / BATH :** 4BR/3BA

**HEAT; AC :** Radiator; None

**Additional Images**







**Bloomfield, NJ**



**BLOCK :** 421  
**LOT :** 23  
**QUAL :**  
**VCS :** 113

Sale Price
<b>\$231,750</b>
4/1/2019
Deed 20190/46804
Non-Usable info

**LOCATION :** 104 NEWARK AVENUE

**Land**

**LOT SIZE (acres) :** 0.120

**Improvements**

**TYPE/USE :** Single Family

**STYLE :** Colonial

**YEAR BUILT :** 1905

**LIVABLE AREA (sq. ft) :** 1,829

**BASEMENT:** Yes

**BED / BATH :** 4BR/1.1BA

**HEAT; AC :** Forced Air; All Combo

**Additional Images**





**Bloomfield, NJ**



**BLOCK :** 335  
**LOT :** 58  
**QUAL :**  
**VCS :** 113

Sale Price
<b>\$366,000</b>
5/21/2019
Deed 20190/57508
Non-Usable info

**LOCATION :** 126 NEWARK AVENUE

**Land**

**LOT SIZE (acres) :** 0.350

**Improvements**

**TYPE/USE :** Two Family

**STYLE :** Colonial

**YEAR BUILT :** 1885

**LIVABLE AREA (sq. ft) :** 1,834

**BASEMENT:** Yes w/finish

**BED / BATH :** 4BR/2BA

**HEAT; AC :** Radiator; None

**Additional Images**





**Bloomfield, NJ**



**BLOCK :** 429  
**LOT :** 31  
**QUAL :**  
**VCS :** 113

Sale Price
<b>\$530,000</b>
6/11/2019
Deed 20190/63921
Non-Usable info

**LOCATION :** 169 HARRISON STREET

**Land**

**LOT SIZE (acres) :** 0.170

**Improvements**

**TYPE/USE :** Two Family

**STYLE :** Colonial

**YEAR BUILT :** 1947

**LIVABLE AREA (sq. ft) :** 2,592

**BASEMENT:** Yes w/finish

**BED / BATH :** 6BR/2.1BA

**HEAT; AC :** HWBB; All Sep

**Additional Images**

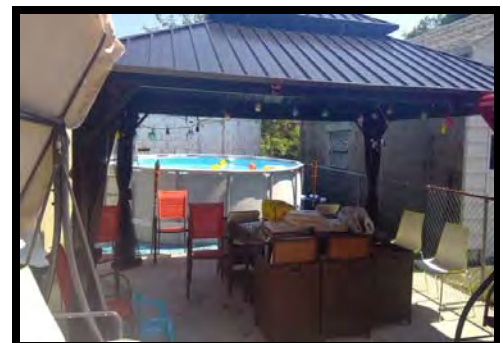
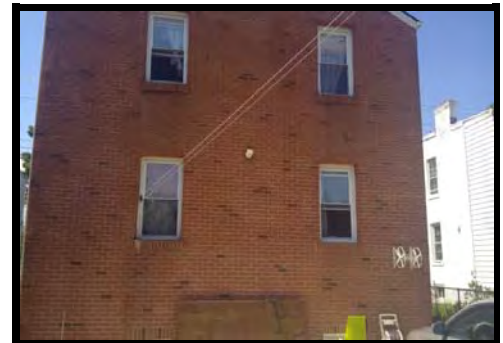



**Bloomfield, NJ**



**BLOCK :** 310  
**LOT :** 13  
**QUAL :**  
**VCS :** 113

Sale Price
<b>\$220,000</b>
10/4/2019
Deed 20191/16115
Non-Usable info
Sheriff's Sale

**LOCATION :** 129 NEWARK AVENUE

**Land**

**LOT SIZE (acres) :** 0.080

**Improvements**

**TYPE/USE :** Single Family

**STYLE :** Colonial

**YEAR BUILT :** 1901

**LIVABLE AREA (sq. ft) :** 1,976

**BASEMENT:** Yes w/finish

**BED / BATH :** 4BR/1.1BA

**HEAT; AC :** HWBB; None

**Additional Images**





**Bloomfield, NJ**

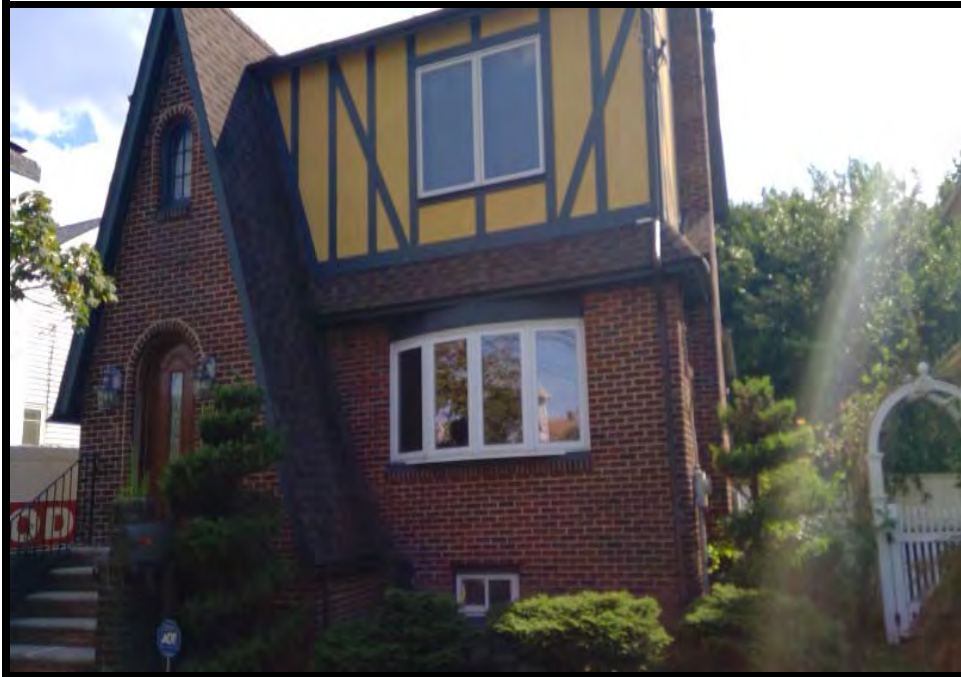

**BLOCK :** 423  
**LOT :** 28  
**QUAL :**  
**VCS :** 113

Sale Price
<b>\$384,000</b>
10/30/2019
Deed 20191/20868
Non-Usable info

**LOCATION :**

38 NEWARK AVENUE

**Land**

**LOT SIZE (acres) :** 0.150

**Improvements**

**TYPE/USE :** Single Family

**STYLE :** Colonial

**YEAR BUILT :** 1934

**LIVABLE AREA (sq. ft) :** 1,752

**BASEMENT:** Yes w/finish

**BED / BATH :** 3BR/1.1BA

**HEAT; AC :** Radiator; All Sep

**Additional Images**

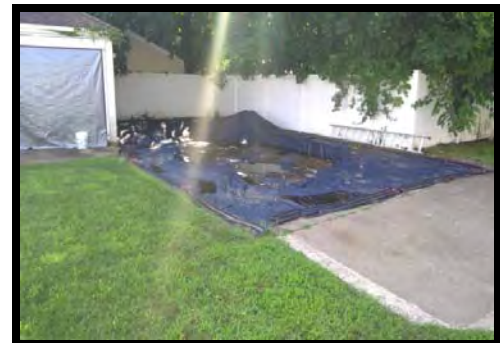
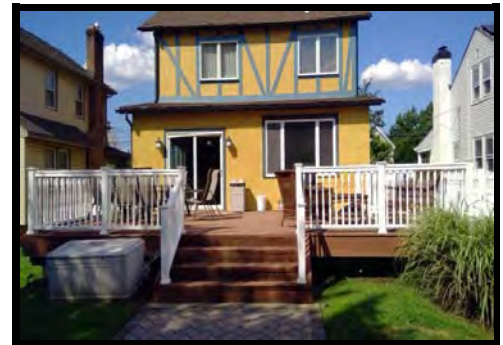



**Bloomfield, NJ**



**BLOCK :** 304  
**LOT :** 19  
**QUAL :**  
**VCS :** 113

Sale Price
<b>\$279,900</b>
11/20/2019
Deed 20191/18300
Non-Usable info
First Sale after Foreclosure

**LOCATION :** 265 NEWARK AVENUE

**Land**

**LOT SIZE (acres) :** 0.090

**Improvements**

**TYPE/USE :** Single Family

**STYLE :** Colonial

**YEAR BUILT :** 1946

**LIVABLE AREA (sq. ft) :** 1,788

**BASEMENT:** Yes

**BED / BATH :** 4BR/2.1BA

**HEAT; AC :** Forced Air; All Combo

**Additional Images**





**Bloomfield, NJ**



**BLOCK :** 332  
**LOT :** 154  
**QUAL :**  
**VCS :** 115

Sale Price
<b>\$500,000</b>
5/29/2018
Deed 20180/55785
Non-Usable info
Added Assmt after Sale

**LOCATION :** 41 LOMBARD STREET

**Land**

**LOT SIZE (acres) :** 0.000

**Improvements**

**TYPE/USE :** Two Family

**STYLE :** Colonial

**YEAR BUILT :** 1967

**LIVABLE AREA (sq. ft) :** 3,264

**BASEMENT:** Yes w/finish

**BED / BATH :** 6BR/3BA

**HEAT; AC :** Forced Air; All Combo

**Additional Images**

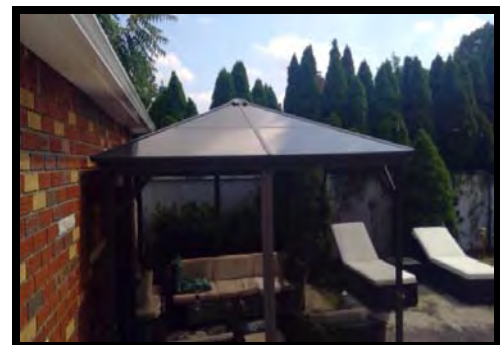



**Bloomfield, NJ**



**BLOCK :** 308  
**LOT :** 68  
**QUAL :**  
**VCS :** 117

Sale Price
<b>\$180,000</b>
3/4/2018
Deed 20180/26538
Non-Usable info
First Sale after Foreclosure

**LOCATION :** 146 JEROME PLACE

**Land**

**LOT SIZE (acres) :** 0.170

**Additional Images**

**Improvements**

**TYPE/USE :** Two Family

**STYLE :** Colonial

**YEAR BUILT :** 1904

**LIVABLE AREA (sq. ft) :** 1,641

**BASEMENT:** Yes

**BED / BATH :** 3BR/2BA

**HEAT; AC :** Radiator; None





**Bloomfield, NJ**



**BLOCK :** 306  
**LOT :** 21  
**QUAL :**  
**VCS :** 117

Sale Price
<b>\$137,376</b>
5/22/2018
Deed 20180/51127
Non-Usable info
First Sale after Foreclosure

**LOCATION :**

20 WALNUT STREET

**Land**

**LOT SIZE (acres) :** 0.160

**Improvements**

**TYPE/USE :** Single Family

**STYLE :** Colonial

**YEAR BUILT :** 1910

**LIVABLE AREA (sq. ft) :** 2,030

**BASEMENT:** Yes w/finish

**BED / BATH :** 5BR/2.1BA

**HEAT; AC :** Radiator; None

**Additional Images**





**Bloomfield, NJ**



**BLOCK :** 308  
**LOT :** 11  
**QUAL :**  
**VCS :** 117

Sale Price
<b>\$285,000</b>
6/14/2018
Deed 20180/55896
Non-Usable info

**LOCATION :** 7 PINE STREET

**Land**

**LOT SIZE (acres) :** 0.070

**Improvements**

**TYPE/USE :** Single Family

**STYLE :** Colonial

**YEAR BUILT :** 1916

**LIVABLE AREA (sq. ft) :** 1,395

**BASEMENT:** Yes w/finish

**BED / BATH :** 3BR/1BA

**HEAT; AC :** Radiator; None

**Additional Images**





**Bloomfield, NJ**



**BLOCK :** 308  
**LOT :** 12  
**QUAL :**  
**VCS :** 117

Sale Price
<b>\$270,000</b>
7/6/2018
Deed 20180/68294
Non-Usable info

**LOCATION :** 11 PINE STREET

**Land**

**LOT SIZE (acres) :** 0.140

**Improvements**

**TYPE/USE :** Single Family

**STYLE :** Colonial

**YEAR BUILT :** 1916

**LIVABLE AREA (sq. ft) :** 1,200

**BASEMENT:** Yes

**BED / BATH :** 3BR/1BA

**HEAT; AC :** Forced Air; All Combo

**Additional Images**





**Bloomfield, NJ**



**BLOCK :** 307  
**LOT :** 17  
**QUAL :**  
**VCS :** 117

Sale Price
<b>\$185,000</b>
8/31/2018
Deed 20180/85745
Non-Usable info
Government Sale

**LOCATION :** 187 JEROME PLACE

**Land**

**Additional Images**

**LOT SIZE (acres) :** 0.120

**Improvements**

**TYPE/USE :** Single Family

**STYLE :** Colonial

**YEAR BUILT :** 1926

**LIVABLE AREA (sq. ft) :** 1,240

**BASEMENT:** Yes

**BED / BATH :** 3BR/1.1BA

**HEAT; AC :** Radiator; None



**Bloomfield, NJ**

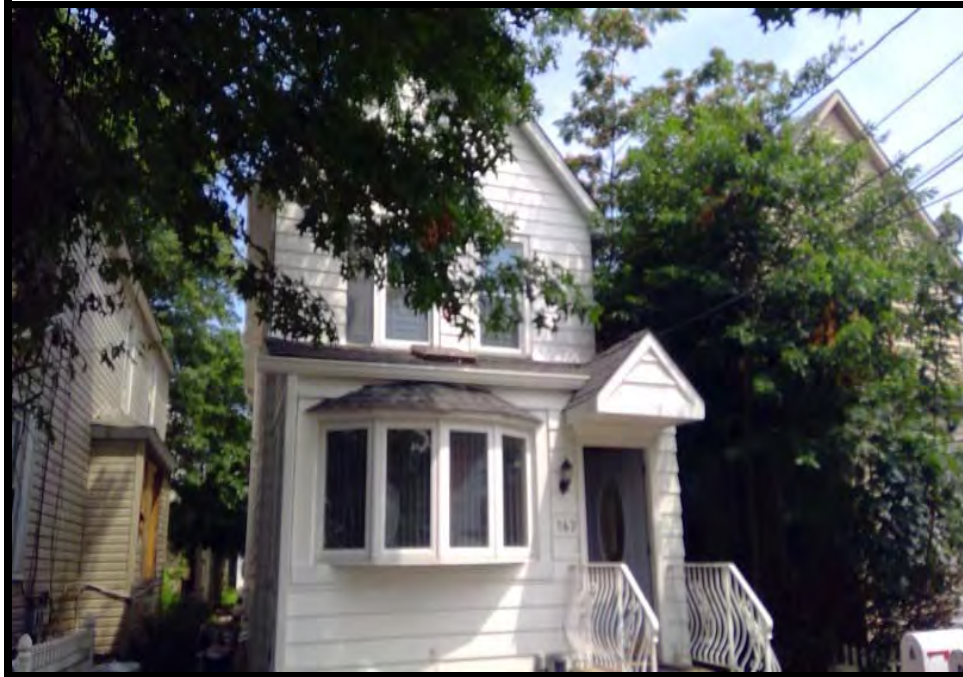

**BLOCK :** 307  
**LOT :** 27  
**QUAL :**  
**VCS :** 117

<a href="#">Sale Price</a>
<b>\$405,000</b>
10/11/2018
Deed 20180/91356
<a href="#">Non-Usable info</a>
Added Assmt after Sale

**LOCATION :** 163 JEROME PLACE

**Land**

**LOT SIZE (acres) :** 0.080

**Improvements**

**TYPE/USE :** Two Family

**STYLE :** Colonial

**YEAR BUILT :** 1902

**LIVABLE AREA (sq. ft) :** 1,761

**BASEMENT:** Yes

**BED / BATH :** 5BR/3.1BA

**HEAT; AC :** Forced Air; All Combo

**Additional Images**

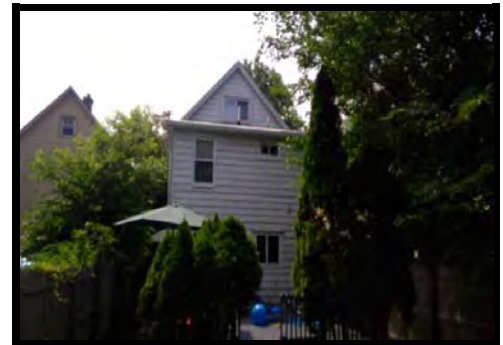



**Bloomfield, NJ**



**BLOCK :** 307  
**LOT :** 35  
**QUAL :**  
**VCS :** 117

Sale Price
<b>\$262,000</b>
12/10/2018
Deed 20181/9397
Non-Usable info
Added Assmt after Sale

**LOCATION :** 147 JEROME PLACE

**Land**

**LOT SIZE (acres) :** 0.080

**Additional Images**

**Improvements**

**TYPE/USE :** Single Family

**STYLE :** Colonial

**YEAR BUILT :** 1903

**LIVABLE AREA (sq. ft) :** 928

**BASEMENT:** Yes w/finish

**BED / BATH :** 4BR/1BA

**HEAT; AC :** Forced Air; All Combo



**Bloomfield, NJ**



**BLOCK :** 308  
**LOT :** 63  
**QUAL :**  
**VCS :** 117

Sale Price
<b>\$250,000</b>
1/7/2019
Deed 20190/3395
Non-Usable info

**LOCATION :** 138 JEROME PLACE

**Land**

**LOT SIZE (acres) :** 0.230

**Improvements**

**TYPE/USE :** Single Family

**STYLE :** Colonial

**YEAR BUILT :** 1906

**LIVABLE AREA (sq. ft) :** 2,252

**BASEMENT:** Yes

**BED / BATH :** 4BR/2BA

**HEAT; AC :** HWBB; None

**Additional Images**





**Bloomfield, NJ**



**BLOCK :** 308  
**LOT :** 6  
**QUAL :**  
**VCS :** 117

Sale Price
<b>\$290,000</b>
6/18/2019
Deed 20190/71916
Non-Usable info
First Sale after Foreclosure

**LOCATION :**

25 WALNUT STREET

**Land**

**LOT SIZE (acres) :** 0.170

**Improvements**

**TYPE/USE :** Two Family

**STYLE :** Colonial

**YEAR BUILT :** 1955

**LIVABLE AREA (sq. ft) :** 1,600

**BASEMENT:** Yes

**BED / BATH :** 4BR/3BA

**HEAT; AC :** Forced Air; None

**Additional Images**

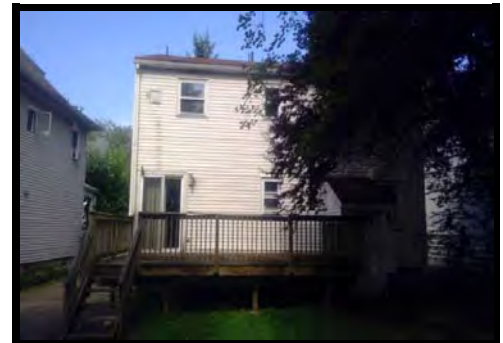





**Bloomfield, NJ**



**BLOCK :** 306  
**LOT :** 27  
**QUAL :**  
**VCS :** 117

Sale Price
<b>\$320,000</b>
8/14/2019
Deed 20190/83130
Non-Usable info
Added Assmt after Sale

**LOCATION :**

**40 WALNUT STREET**

**Land**

**Additional Images**

**LOT SIZE (acres) :** 0.200

**Improvements**

**TYPE/USE :** Single Family

**STYLE :** Colonial

**YEAR BUILT :** 1910

**LIVABLE AREA (sq. ft) :** 1,104

**BASEMENT:** Yes

**BED / BATH :** 3BR/1.1BA

**HEAT; AC :** Radiator; None



**Bloomfield, NJ**



**BLOCK :** 308  
**LOT :** 60  
**QUAL :**  
**VCS :** 117

Sale Price
<b>\$269,000</b>
10/21/2019
Deed 20191/13503
Non-Usable info

**LOCATION :** 132 JEROME PLACE

**Land**

**Additional Images**

**LOT SIZE (acres) :** 0.060

**Improvements**

**TYPE/USE :** Single Family

**STYLE :** Colonial

**YEAR BUILT :** 1910

**LIVABLE AREA (sq. ft) :** 1,278

**BASEMENT:** Yes

**BED / BATH :** 3BR/1.1BA

**HEAT; AC :** Forced Air; All Combo



**Bloomfield, NJ**



**BLOCK :** 306  
**LOT :** 23  
**QUAL :**  
**VCS :** 117

Sale Price
<b>\$250,000</b>
10/29/2019
Deed 20191/8373
Non-Usable info

**LOCATION :**

**32 WALNUT STREET**

**Land**

**LOT SIZE (acres) :** 0.170

**Improvements**

**TYPE/USE :** Single Family

**STYLE :** Colonial

**YEAR BUILT :** 1908

**LIVABLE AREA (sq. ft) :** 1,554

**BASEMENT:** Yes w/finish

**BED / BATH :** 4BR/1.1BA

**HEAT; AC :** Radiator; None

**Additional Images**

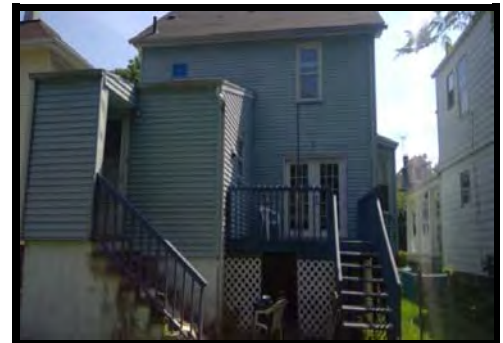



**Bloomfield, NJ**

**BLOCK :** 104  
**LOT :** 3  
**QUAL :**  
**VCS :** 118

Sale Price
<b>\$300,000</b>
4/17/2018
Deed 20180/96253
Non-Usable info
Convenience

**LOCATION :** 165 ORANGE STREET

**Land**

**LOT SIZE (acres) :** 0.090

**Additional Images**

**Improvements**

**TYPE/USE :** Two Family

**STYLE :** Colonial

**YEAR BUILT :** 1885

**LIVABLE AREA (sq. ft) :** 1,948

**BASEMENT:** Yes w/finish

**BED / BATH :** 4BR/2BA

**HEAT; AC :** HWBB; None



**Bloomfield, NJ**



**BLOCK :** 158  
**LOT :** 32  
**QUAL :**  
**VCS :** 118

Sale Price
<b>\$149,900</b>
5/24/2018
Deed 20180/77276
Non-Usable info
Government Sale

**LOCATION :** 168 ORANGE STREET

**Land**

**LOT SIZE (acres) :** 0.080

**Improvements**

**TYPE/USE :** Two Family

**STYLE :** Colonial

**YEAR BUILT :** 1890

**LIVABLE AREA (sq. ft) :** 1,872

**BASEMENT:** Yes

**BED / BATH :** 4BR/2BA

**HEAT; AC :** Forced Air; All Combo

**Additional Images**





**Bloomfield, NJ**



**BLOCK :** 104  
**LOT :** 25  
**QUAL :**  
**VCS :** 118

Sale Price
<b>\$305,000</b>
10/30/2018
Deed 20180/95505
Non-Usable info

**LOCATION :** 1-2 SHERMAN COURT

**Land**

**LOT SIZE (acres) :** 0.110

**Improvements**

**TYPE/USE :** Two Family

**STYLE :** Cape Cod

**YEAR BUILT :** 1918

**LIVABLE AREA (sq. ft) :** 2,289

**BASEMENT:** Yes w/finish

**BED / BATH :** 3BR/2BA

**HEAT; AC :** Forced Air; None

**Additional Images**





**Bloomfield, NJ**

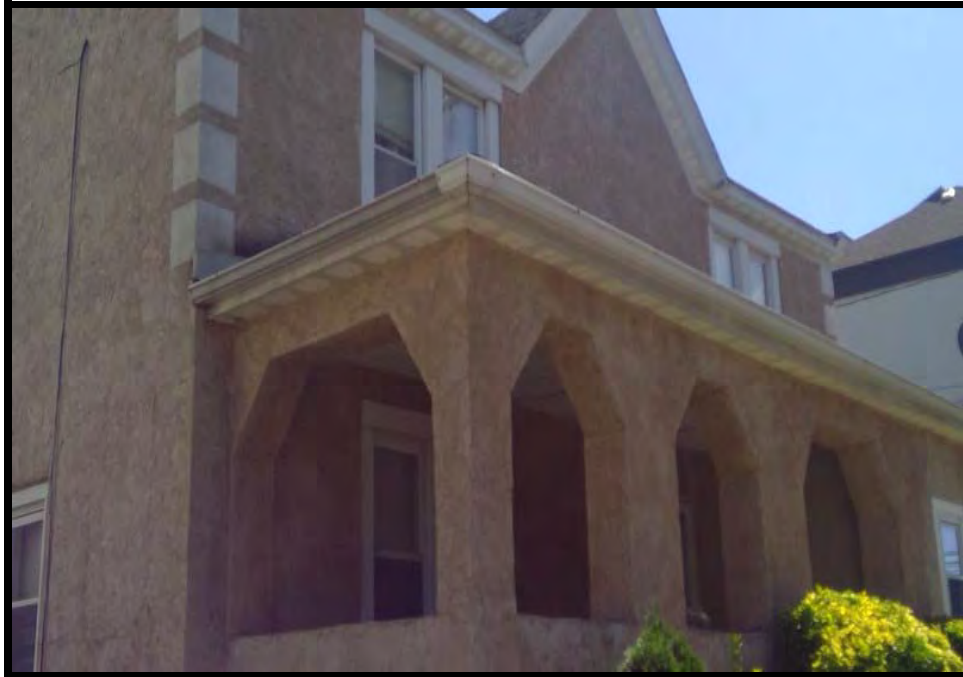

**BLOCK :** 105  
**LOT :** 5  
**QUAL :**  
**VCS :** 118

Sale Price
<b>\$224,000</b>
1/3/2019
Deed 20190/4150
Non-Usable info
Short Sale

**LOCATION :** 117 ORANGE STREET

**Land**

**LOT SIZE (acres) :** 0.170

**Improvements**

**TYPE/USE :** Single Family

**STYLE :** Colonial

**YEAR BUILT :** 1865

**LIVABLE AREA (sq. ft) :** 1,784

**BASEMENT:** Yes w/finish

**BED / BATH :** 3BR/2.1BA

**HEAT; AC :** HWBB; None

**Additional Images**





**Bloomfield, NJ**



**BLOCK :** 156  
**LOT :** 20  
**QUAL :**  
**VCS :** 118

Sale Price
<b>\$170,000</b>
2/11/2019
Deed 20190/29506
Non-Usable info

**LOCATION :** 21 LAKE STREET

**Land**

**LOT SIZE (acres) :** 0.100

**Improvements**

**TYPE/USE :** Single Family

**STYLE :** Colonial

**YEAR BUILT :** 1890

**LIVABLE AREA (sq. ft) :** 1,631

**BASEMENT:** Yes w/finish

**BED / BATH :** 3BR/3BA

**HEAT; AC :** Forced Air; All Combo

**Additional Images**







**Bloomfield, NJ**



**BLOCK :** 158  
**LOT :** 3  
**QUAL :**  
**VCS :** 118

Sale Price
<b>\$150,000</b>
2/21/2019
Deed 20190/26119
Non-Usable info
First Sale after Foreclosure

**LOCATION :** 17 CROWN STREET

**Land**

**LOT SIZE (acres) :** 0.080

**Improvements**

**TYPE/USE :** Single Family

**STYLE :** Colonial

**YEAR BUILT :** 1903

**LIVABLE AREA (sq. ft) :** 1,386

**BASEMENT:** Yes w/finish

**BED / BATH :** 4BR/2.1BA

**HEAT; AC :** Radiator; None

**Additional Images**

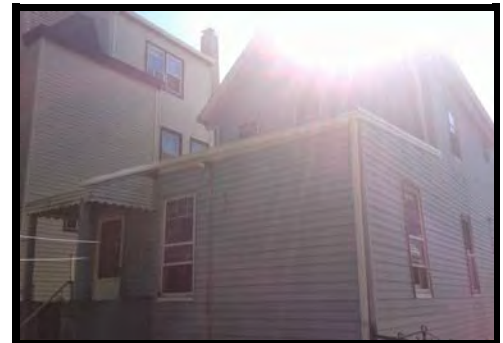



**Bloomfield, NJ**



**BLOCK :** 104  
**LOT :** 22  
**QUAL :**  
**VCS :** 118

<a href="#">Sale Price</a>
<b>\$280,000</b>
5/22/2019
Deed 20190/75261
<a href="#">Non-Usable info</a>

**LOCATION :** 6 SHERMAN COURT

**Land**

**LOT SIZE (acres) :** 0.050

**Improvements**

**TYPE/USE :** Two Family

**STYLE :** Colonial

**YEAR BUILT :** 1922

**LIVABLE AREA (sq. ft) :** 1,320

**BASEMENT:** Yes w/finish

**BED / BATH :** 2BR/2BA

**HEAT; AC :** HWBB; All Combo

**Additional Images**

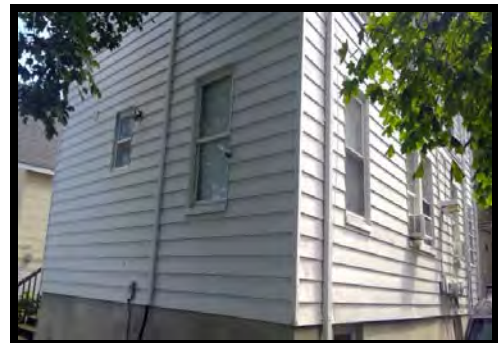



**Bloomfield, NJ**



**BLOCK :** 156  
**LOT :** 1  
**QUAL :**  
**VCS :** 118

Sale Price
<b>\$265,000</b>
6/10/2019
Deed 20190/54436
Non-Usable info

**LOCATION :** 63 LAKE STREET

**Land**

**LOT SIZE (acres) :** 0.050

**Improvements**

**TYPE/USE :** Two Family

**STYLE :** Townhome

**YEAR BUILT :** 1870

**LIVABLE AREA (sq. ft) :** 1,784

**BASEMENT:** Yes

**BED / BATH :** 4BR/2BA

**HEAT; AC :** Radiator; None

**Additional Images**

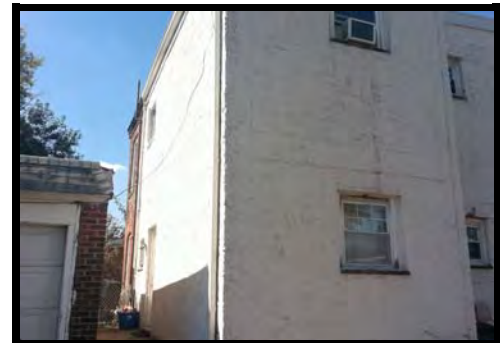



**Bloomfield, NJ**



**BLOCK :** 156  
**LOT :** 13  
**QUAL :**  
**VCS :** 118

Sale Price
<b>\$350,000</b>
6/12/2019
Deed 20190/60627
Non-Usable info

**LOCATION :** 37-39 LAKE STREET

**Land**

**LOT SIZE (acres) :** 0.080

**Improvements**

**TYPE/USE :** Two Family

**STYLE :** Colonial

**YEAR BUILT :** 1911

**LIVABLE AREA (sq. ft) :** 1,934

**BASEMENT:** Yes

**BED / BATH :** 5BR/2BA

**HEAT; AC :** Forced Air; All Combo

**Additional Images**





**Bloomfield, NJ**



**BLOCK :** 158  
**LOT :** 5  
**QUAL :**  
**VCS :** 118

Sale Price
<b>\$289,900</b>
8/9/2019
Deed 20190/76837
Non-Usable info
First Sale after Foreclosure

**LOCATION :**

11 CROWN STREET

**Land**

**LOT SIZE (acres) :** 0.080

**Improvements**

**TYPE/USE :** Single Family

**STYLE :** Colonial

**YEAR BUILT :** 1903

**LIVABLE AREA (sq. ft) :** 1,413

**BASEMENT:** Yes w/finish

**BED / BATH :** 2BR/2BA

**HEAT; AC :** Radiator; None

**Additional Images**

